THE LIBRARY OF CONGRESS

THE LIBRARY OF CONGRESS

NOTABLE MEN OF WISCONSIN

WILLIAMS PUBLISHING CO.
MILWAUKEE, WIS.

F550
.N89
1915

INTRODUCTION.

Time was when people regarded history in a far less serious light than now; then, the Present gave but a questionable echo of past happenings, or as a pulse, told, as best it might, of man's erratic progress in love, art, war, the trades, and learned professions. But our advancement, as a Nation, in its effort to establish itself commercially and socially on an equal footing with those of Europe, proved extremely laborious and slow, so that in a little while those dwelling upon this continent recognized distinctly the fact that there was something wanting, although what, they were unable to discover. Men of all philosophies endeavored strenuously to locate the trouble, but their efforts proved altogether unavailable. Nature certainly was not responsible for these unpleasant conditions, having given to us all of those wonderful advantages in the ownership of which any Nation might feel absolutely secure.

Soil, climate, minerals, were all ours and with plenty to spare.

Neither was it the want of brains, opportunity, or means, by which our interests had been so badly handicapped, but simply the fact that we, as a People—a Nation—have heretofore been too young and untried; an unknown quantity, wanting in former experiences by means of which we might discover our unquestionable right to general recognition. All along, then, it has been a plain case of age—age, wanted as evidence of past endeavor and success acquired. By the outer world we have never been taken altogether seriously, a condition due to this same fact, and practically, it is but a reasonable attitude for others to assume, knowing so little about our ways, and liable, besides,—owing to the gross misrepresentation of our National character by a bogus "moneyocracy," whose apeish ignorance set all Europe a-grin, —to misjudge us as a people. Later, contact with citizens of the truly representative type, did much towards establishing a genuine sentiment of good fellowship, between our people and those of other lands. Indeed, we may say that they know us now at our true value, and are glad that others should be made to understand, that we are their friends.

At first sight, many readers may fail perhaps, in noting the necessity for so copious a reference to the past, in this work, particularly dealing as it

does—almost exclusively—with the people of Wisconsin. Our excuse, however, we consider well-grounded, believing that the subject should be treated as one of general evolution in the National character, and, as such, be made to interpret a broader meaning, which at once releases us from the slightest suspicion of sectional sentiment.

All about us, like conditions have prevailed and been approached with a view to improving the situation, yet nothing came of it, except through the medium of long hard years of professional and industrial effort.

In the earlier period of this Nation's struggle for independence, Europe was simply amused at our puny efforts to become a permanent factor in the world's progress, and never was known to regard us, either as a commercial or social menace. A wealth of watery wastes lay between us, league upon league of ocean separated us and our belongings from those giants of the Old World, who in undisputed possession of centuries of undisputed commercial dominance, had as much faith in the coming of the Millennium as that America and American industries would ever become active factors in a Twentieth Century strife for commercial supremacy.

And this is how matters obtained, until a brief while ago, when there arose an ominous war cloud that came closer and closer, until we were almost lost within the shadowy embrace of its sable folds. Consistent in her want of faith, Europe continued to make merry at our expense, flippantly referring to our arrogance in talking back to a nation like Spain, whose every inspiration came from the accumulated successes of centuries, acquired upon the field of battle. How foolish they deemed us time alone may divulge, but it all would be over quickly,—that they knew,—and, as the effort needful to convince us of our error would involve but little additional labor, or expense than the usual "annual maneuvers," Spain could afford to be generous to a fallen foe.

But, unfortunately for the peace of mind of Knightly doomsters and prophets of evil, they awoke one morning to learn, that the "interesting event" had transpired, though hardly as anticipated. In almost the turning of an hourglass, following the arrival of Dewey in Manila Bay, the story of a great nation's marvelous destiny had been twisted beyond all recognition, while hundreds of the best and bravest of heroic Spain had yielded life itself, —martyrs to National pride and in homage also to our own America, self-constituted Apostle of Freedom and home of the brave.

To us in America, it sometimes seems, this miraculous event is never to be regarded in its proper light. Though ever anxious to be just, particularly with a conquered foe, this overwhelming victory, for the moment, made us morally irresponsible; for we saw nothing, thought of nothing, believed in nothing but the very palpable fact that an enemy, bearing one of the proud-

est names in all Christendom; a people overwhelmed by the weight of brilliant achievements, both on land and sea, had fallen an easy victim to the prowess of American arms. Never, in all the annals of the World's wars has such a decisive, yet bloodless victory been won. Following this, with hardly a moment's pause, came those other decisive events, terminating as we all know, in the irretrievable defeat and downfall of Spanish supremacy.

And yet, with all these stubborn facts to combat, "the Powers" still hesitated in considering us from a plane of general equality. This fact was made obvious in the flippant methods of "official recognition" and the "amenities" adopted by the German Admiral, Von Deidrichs, whose flag ship lay anchored in the bay at the time of Dewey's arrival, and for some time following. It was at this time that Admiral Dewey was compelled to make heavy drafts upon his latent stores both executive and diplomatic, the same, it appears, proving sufficiently impressive to call forth a prompt apology. The incident closed, these German officers at last realized, that they had been treated to an exhibition of American diplomacy and of what this country could do, in the way of protecting her rights and reputation, should it be necessary, and that, too, without dress rehearsal or other preparation of any kind whatsoever.

To-day, the Nations are politely interested wherever America is the subject of discussion, while her slightest wish, as reflected through the Government at Washington, receives prompt and respectful attention. The men behind the guns at Manila and Santiago, the boys that scaled the heights of San Juan,—the American citizen, as soldier, sailor or private individual, have earned a courteous hearing from all the world.

But, what is better still, those of other nations have also learned, that while past-masters in the craft of self-protection, we prefer to be recognized for our efforts to gain prestige, in a war for commercial supremacy, where each may emulate his fellow, thus subserving the general interests of all.

A people of composite construction, we have a peculiar advantage over such as almost exclusively dwell within themselves, hence, live but to rehearse and carry on, the same routine observed by those preceding them. This fact was never shown up to better advantage than in Wisconsin, when troops were called for, or volunteered their services for the Spanish campaign. Those who witnessed the departure from Camp Harvey, of our boys, for the front, could hardly forget that most affecting scene. It was a splendid array of manhood that passed along in informal review. There was no attempt at display, but on they marched, with steady, swinging stride, large of frame, the light of intelligence vividly reflected upon their clean-cut, determined faces. With the rank and file of our legions, so splendidly endowed, for life's material struggle, what may we not expect of them when danger threatens?

It is pleasant, indeed, to know that conditions like unto those quoted, are almost entirely due to the remarkable school system, as applied to the education of our children, in Wisconsin. Furthermore, to this extremely liberal system is undoubtedly due, the fact of our rapid advancement in all of our undertakings, commercial or otherwise.

Like other great commonwealths having accomplished much, individually towards the nation's general advancement, Wisconsin has also the proud distinction of helping materially, in promoting a healthful, steady scheme to increase the population and develop all natural resources. A distinctive feature, with which in an early day, kind Providence proved unusually lavish, was the high-grade quality of a majority of those who first located in Wisconsin; men whose eminence in professional circles, or fitness for commercial or other business exploits, gave to our state the prestige and recognition that even time cannot eliminate. Her orators have calmed the tempest of prejudice, belond all seeming possibility, her lawyers gained the gracious acquiescence in courts, from the ultimatum of which there is no appealing, her soldiers have ever been among the foremost to offer their srvices in times of peril, while her fame commercially is recognized the world over.

A work like the present one, "Notable Men of Wisconsin," devoted entirely to portraiture, except for the name, residence and occupation of the subject, may to many seem like a useless extravagance so far as practical results are concerned. But, according to the views of business people, this position is decidedly untenable, due care upon the part of publishers being exercised in seeing to it, that none but those entitled to such recognition, be allowed a place in this gallery of representative citizens. The beneficial side of such a work, when reliable, is the means it affords, for ready reference, the indices being so arranged that the subject, in quest, may be quickly located, either by name, or under a sub-heading of the profession or trade, to which he belongs or represents.

A better understanding, generally, of Wisconsin's relative position, in the combined aggregation of states and as a factor in the spread of influence, now, more than ever, being experienced by the people of the United States, brief reference will be made to our rating, in population and education, as shown by the census of 1900, to which an addition of about 20 per cent. may be made, in order that the result may come somewhat near the increase, that will certainly appear in the forthcoming report, soon to be issued by the department at Washington, for 1902.

Thus, referring to educational matters, the school report, for the year ending May 31, 1900, shows there was a general attendance of 11,674,878. For the same year, in Wisconsin, the percentage of illiteracy was but 6.73.

Another interesting fact is, that the whole number of people engaged in gainful occupations, in the United States, in 1890, was 22,735,061, a percentage of 36.31 of the entire population, or of 47.95 of the population over 10 years of age.

Classed in what is called the "North Central Division," Wisconsin shows a handsome gain in those employed in gainful occupations, between 1881 and 1890, that for the former being 43.23 and for the latter 45.80. Of the others, Indiana, Michigan, Missouri, Illinois and Ohio, alone made slight advances.

Of Wisconsin's population, engaged in gainful occupations in 1890, the official report was as follows: Agriculture, Fisheries and Mining, male 47.69 per cent., female, 7.32; Professions, male, 13.24; female, 2.73; Domestic and Personal, male, 14.78, female, 47.87; Trade and Transportation, male, 12.89, female, 5.91; Manufactures and Mechanics, male, 21.91, female, 25.65. One peculiar feature in the report of 1890 was the fact that in twenty-four states and territories, the per cent. of males engaged in agriculture was more than half of the entire number engaged in gainful occupations. The total number thus engaged in the United States and Wisconsin, irrespective of sex, were:

	In the U. S.	In Wisconsin.
Agriculture, Fisheries and Mining	9,013,336	236,138
Professions	944,333	13,545
Domestic and Personal	4,360,577	73,196
Trades and Transportation	3,326,122	63,830
Manufacturers and Mechanics	5,091,293	108,490

An average estimate showing the percentage of city population engaged in gainful occupations results as follows: Milwaukee, 37 per cent.; Buffalo and New Orleans, 39; Brooklyn, St. Louis, Los Angeles and Newark, 41; Baltimore, Chicago, Cincinnati and Indianapolis, 42; Louisville, St. Paul, Washington and Memphis, 44; New York, Philadelphia, and Atlanta, 45; Boston, Minneapolis and Kansas City, 46; Omaha, 48.

Since the very beginning, Wisconsin enterprises have made remarkable gains, and, in many instances, to a degree beyond all anticipation. Grouped somewhat more closely, yet emblematic of general results, a larger portion of Milwaukee's business undertakings, have also prospered. To the somewhat limited area, then occupied by the State's metropolis, we will confine this limited resume of what the thrift and energy of the people of Wisconsin has done towards the magnificent general results that have caused the state to be regarded as among the most representative and successful in the entire country.

It is such an undeniable record as this, that has made it a pleasant duty for the publishers of the present work, "Notable Men of Wisconsin," to reproduce the likenesses of many of those who have helped in the material upbuilding of the state and who are living to enjoy the results of their labors. And to such,—men of recognized substance and position,—are the pages of this book devoted.

Aided to a marked degree, by Nature's bounteous gifts, the State of Wisconsin and its world renouned metropolis have made substantial gains. Take the latter, for instance, noticeably small, inconsequent place but a brief while ago, to-day it is counted among the most substantial manufacturing centers in the northwest.

Even now, our annual manufactures exceed $200,000,000, the output of from three to four thousand concerns. The employes supported by them are nearly 100,000 strong, the wages they earn amount to hard upon $50,000,000 annually, the capital invested in these establishments amounts to nearly $150,000,000 and the value of the manufactured product, as stated, is more than $200,000,000, a gain for the past year of nearly 15 per cent. The character of the goods made is also among the most substantial, including metal working industries, about 500 establishments, a combined capital of from $80,000,000 to a $100,000,000, and an output worth fully 40 to 50 per cent. of those figures. Then there are over 100 leather-working industries, tying up fully $20,000,000 in capital, and producing a total output worth considerably over that figure. The shoe industry is another of the larger features, meat-packing, furniture, paints, stone, men's clothing, and many others.

In addition to all this there is a jobbing trade of more than $300,000,000, an increase of $34,000,000 over the total for 1900. The gain made in the jobbing trade since 1895 is unusually large, the former year showing a total of $182,803,727 against $300,332,267 for 1901. To the above total for 1895, make inclusive the following six years, and we have a jobbing business of $1,608,906,629, an increase of 64.3 per cent., about one-half of the goods sold being the actual product of local industries. Largest among these come drygoods and notions, with an output of nearly $20,000,000, while groceries, tea and coffee are but $107,000 less. The next highest is grain, with a total of nearly eighteen millions and a half.

Receipts and shipments by water are also a prominent feature, the season of 1901, from May to November, showing the total amount of ore shipped as 220,655 tons, against 77,516 tons for the year previous. Coal receipts, last year, were 1,827,633 tons, a gain of 176,191 tons over those in 1900. Other shipments, such as grain, flour, lumber, etc., etc., came, with but few exceptions, in like proportion. Of total arrivals and clearances, at the port of Milwaukee, last year, there were of the former: Steam vessels,

4,812; sailing vessels, 894, and total tonnage, 5,341,422; clearances: Steam vessels, 4,769, sailing vessels, 907, total tonnage, 5,237,393. Of flour and grain, the receipts and shipments for 1901 were also very heavy.

Added to this brief general summary, may be given a number of facts indicative of general prosperity, the same, though limited to the city of Milwaukee, being plainly suggestive of the healthy condition of the state, of which it is the metropolis. Thus, Milwaukee banks show a gain in clearings of $29,121,837, and in balances of $4,341,365, the clearings for 1901, 1900 and 1899, respectively, being $327,533,760, $298,311,925, and $286,585,000, and the balances $46,085,901, $41,744,535, and $40,246,000. The healthfulness of Milwaukee is made manifest in the report of the department that shows a death rate of but 13.01 per thousand. Public improvements have also been many, business additions and investment of new capital valuable as to character and amount, demands for the care and sustenance of the city's poor considerably under the general average, and criminal record less, when the noticeable increase in population is taken into consideration.

Still another evidence of general prosperity is the marked increase in interior investments, the year showing a total of $5,950,763, spent on new buildings, an increase of $1,587,712 over 1900. Of that amount $568,784 was expended in residence properties alone.

Here, then, is our apology, should any be necessary, for the appearance of this volume, "Notable Men of Wisconsin," a large proportion of whom have been actively identified with every movement, to which may be attributed the progress and well established commercial prestige and strength of the great state of Wisconsin.

Milwaukee, Wis., July, 1902.

INDEX.

INDEX.

A

Abresch, Chas. 166
Adams, H. C. 251
Adams, M. D., John C. 126
Adler, David 166
Agnew, A. D. 92
Aikens, Andrew Jackson 219
Aitken, H. E. 195
Albright, James G. 193
Allen, W. S. 222
Allis, William W. 141
Alverson, C. L. 107
Alverson, Miles T. 107
Amos, Frank 139
Anderson, James S. 91
Armin, Charles E. 74
Auer, Louis 207
Austin, William H. 74

B

Babbitt, Clinton 214
Babcock, Jos. W. 133
Bach, Aloys A. 144
Bach, Christopher 198
Bach, Joseph 144
Bach, M. D., James A. 120
Bacon, E. P. 238
Bacon, Frank R. 154
Baer, Capt. John M. 226
Bailey, Wm. F. 64
Baker, H. C. 60
Barber, Charles 58
Barber, Edward 204
Barber, F. J. 76
Bardeen, Charles Valdo 36
Bardon, James 169
Bardon, Thomas 106
Barker, Charles 195
Barnes, Lyman E. 59
Barney, Hiram W. 64
Barney, J. A. 43
Barry, Frank 186
Barry, Michael 64
Barry, Peter 227
Barth, John 167
Barth, Peter 167
Bartlett, L. 240
Bartlett, O. Z. 239
Baley, Arthur J. 170
Baley, Harry F. 170
Baley, James E. 170
Beals, Elias F. 143
Beals, James L. 143
Bean, Irving M. 225
Becker, Danforth 65
Becker, Washington 100
Belden, E. B. 40
Benedict, Curtis T. 82
Bennett, William H. 67
Bentley, E. E. 105
Berg, Dr. E. J. 232
Bergenthal, August 216
Bergenthal, William 166
Bergh, Martin 91
Beyer, George 103
Bigelow, Frank Gordon 97
Bigelow, William 97
Bird, Claire B. 77
Bishop, M. D., L. A. 127
Black, Alex L. 253
Blade, Alex. I. 192
Blatz, Albert C. 209
Blatz, Val. 209
Bliss, H. F. 220
Bloodgood, Francis 48
Bloodgood, Wheeler 48

Boden, M. D., J. E. 129
Bogart, Peter B. 144
Boggs, Thomas G. 192
Bohnrich, Louis G. 74
Bollow, William 254
Boorse, M. D., Lorenz 121
Bowles, Thomas H. 161
Boyd, Francis 166
Boyle, Henry 145
Bradfield, M. D., J. A. L. 127
Bradford, James B. 185
Bragg, General Edward S. 44
Brand, Sebastian 168
Brazee, A. C. 42
Bredel, Fred 228
Brenk, Joseph J. 171
Brennan, John 84
Brennan, Timothy 205
Brickels, John L. 144
Brielmaier, E. 247
Britton, D. W. 143
Brown, Charles C. 111
Brown, Francis A. 118
Brown, Harry J. 103
Browning, Howard L. 141
Brown, W. F. 162
Bruce, Wm. George 221
Brunnder, George 217
Brunnder, William C. 217
Burst, Peter 247
Bryant, George Edwin 226
Buchheit, William 109
Buckley, J. O. 86
Buckley, W. S. 86
Buffington, Byron A. 108
Bull, Frank K. 160
Bull, Stephen 97
Bullard, M. D., Ernest L. 121
Bump, Elisha L. 62
Bunde, L. W. 173
Bunn, Romanza 37
Burdick, Norman L. 222
Burke, John F. 69
Burnham, John F. 145
Burroughs, George 143
Burton, Geo. A. 86
Burton, George William 99
Butterfield, H. K. 67
Buxton, Edward T. 108

C

Camp, H. H. 96
Campsie, John W. 221
Cantillion, W. D. 227
Carbys, J. O. 65
Cargill, W. W. 139
Carpenter, C. R. 111
Carpenter, M. 157
Carpenter, Paul D. 41
Carr, F. J. 114
Carrigan, James 204
Caspari, A. B. 171
Cassoday, John B. 36
Cheney, D. W. 116
Cherry, Dr. Leslie E. 128
Christensen, N. A. 151
Clancey, J. M. 74
Clarke, B. B. 236
Clarke, J. M. 89
Clas, Alfred C. 244
Clauder, Joseph 198
Clute, Harvey P. 253
Coates, Archie R. 197
Cochran, J. W. 106
Coe, E. D. 251
Coe, Hervey L. 213
Collin, W. K. 99
Cole, Frank 223
Cole, Rublee A. 65
Coleman, Edgar W. 219
Coleman, H. A. 219
Collins, Roderic G. 184
Comee, Wm. P. 223
Connor, T. J. 54
Connor, William D. 118
Coogan, Jesse C. 184
Cooke, Bernard F. 255
Copeland, F. A. 215
Copeland, George 146
Cooper, George C. 78
Cooper, Henry A. 63
Corcoran, Cornelius 254
Courteen, S. G. 145
Courtenay, Frank C. 203
Cowen, Thomas B. 53
Cowdery, Edward G. 170
Cox, C. G. 233
Cramer, John F. 219

Crane, Chas. D. 248
Crosby, Edward G. 228
Crownhart, C. H. 257
Cudahy, Patrick 158
Currens, M. D., J. R. 121
Curtis, Cornelius S. 140
Cutler, Harry H. 154
Czerwinski, Ignatz 257

D

Daane, Peter 153
Dale, M. D., Harvey B. 127
Dally, Capt. Benjamin H. 228
Daubner, G. Holmes 93
Davidson, James H. 63
Davies, John P. 148
Davis, Benjamin W. 118
Davis, Charles R. 199
Davis, D. R. 148
Davis, Oscar F. 165
Davis, Dr. Warren B. 128
Davis, Wm. I. 165
Davis, Warren J. 103
Davis, W. L. 148
Davis, Walter R. 148
De Gelleke, Gerrit J. 244
Desmond, Humphrey J. 93
Desmond, Thomas 198
Demmer, Lawrence 198
Dempsey, John M. 182
Dennett, John R. 165
Denster, Peter Victor 217
Devos, Wm. H. 173
Dewey, M. D., Richard 129
De Wolf, John E. 202
Diehmann, William 149
Dick, James J. 39
Dickinson, Samuel Norris 60
Dixon, Charles J. 205
Dodge, J. E. 37
Dodge, A. C. 142
Doe, Joseph B. 52
Doerfler, Christian 81
Donges, Jac. F. 187
Donges, Chas. C. 187
Donovan, Anthony 42
Donovan, John F. 52
Doolittle, Lelon Ansil 70
Douglas, George 231
Dow, E. A. 113
Downey, Wm. K. 140
Downs, Edwin E. 241
Duke, William T. 256
Duncan, A. M. 149
Duncan, William E. 180
Dunegan, J. W. 110
Dunn, Michael 255
Durand, W. T. 197
Durfee, William R. 142
Dwyer, W. D. 51

E

Earle, Thos. B. 240
Earles, B. S., M. D., Wm. H. 119
Eaton, Barney A. 252
Edmonds, Edward A. 133
Edwards, B. E. 215
Elliott, Eugene S. 39
Ellis, Jr., William 103
Ellsworth, B. G. 239
Ellsworth, William H. 147
Elmore, Eltinge 173
Engstrand, Charles G. 139
Erdmann, Daniel 199
Erickson, Halford 178
Erwin, James B. 83
Esch, John J. 47
Eschweiler, Alexander C. 245
Eastabrook, Charles E. 66
Estee, James B. 161

F

Fairchild, Edward T. 68
Fairchild, H. O. 55
Falk, Frank R. 210
Falk, Otto Herbert 150
Farr, Joseph R. 153
Ferguson, Leander 240
Ferry, George B. 244
Fethers, Ogden H. 135
Field, George L. 113
Fifield, Samuel S. 243
Fink, Henry 251
Fish, M. D., E. F. 119
Fisher, M. D., J. W. 189
Fisher, J. W. 189
Fisk, William J. 98
Fitch, Grant 101

Fitch, William Grant 101
Fitzgerald, W. N. 147
Fitzgibbon, A. M., M. D., Thomas.. 121
Flanders, James G. 44
Fleming, T. J. 193
Flett, William Hadley 78
Foley, James 216
Fox, Very Rev. Msgr. J. J., V. G... 258
Foster, Carlton 165
Frame, Andrew J. 99
Frank, M. D., Louis F. 124
Franzen, William 157
Fraser, Frank L. 257
Frawley, Thomas F. 70
French, M. C. 236
Froehlich, William H. 133
Fruit, John J. 38
Fuller, Col. Harry S. 190
Fuller, Oliver Clyde 113

G

Galaway, Martin O. 183
Gates, James L. 202
Gaveney, John C. 84
Geilfuss, Albert B. 193
George, John S. 214
Giffin, Nathan C. 61
Gilbert, Wm. M. 156
Gill, A. D. 73
Gilowsky, James 167
Gilson, Norman S. 39
Gittings, Christopher C. 54
Givens, Frank M. 212
Gleason, Edward F. 79
Goff, Guy D. 71
Gonski, Casimir 72
Goodland, John 38
Goodrich, Ezra 237
Gordon, Geo. H. 47
Gordon, M. D., William A. 127
Gorth, J. G. 224
Gottschalk, G. H. ..... [illegible]
Gottschalk, S. W. 207
Gove, R. L. 131
Graebner, W. H. 204
Grafton, Right Rev. Charles C..... 259
Gram, Edmund 185
Gran, A. M. 216
Graves, Geo. L. 151
Gray, W. D. 161
Greene, Geo. G. 55
Greene, Howard 113
Gregory, John J. 88
Gridley, L. V. 182
Griffiths, Jr., J. C. 198
Grimm, George 107
Griswold, M. S. 41
Gross, Phillip 176
Grosskopf, M. D., Ernest C. 123
Groth, John A. F. 66
Groves, John M. 183

H

Haas, Gustav 217
Hackendahl, H. H. 183
Hackett, Edward P. 115
Hackett, R. H. 116
Hadden, E. G. 239
Hagemeister, Henry F. 209
Haight, T. W. 92
Haily, Wm. E. 42
Hamilton, A. K. 189
Hamilton, Chas. H. 94
Hamilton, Wm. E. 232
Hanley, G. W. 145
Hannifin, P. R. 175
Harriman, Frank W. 61
Haring, Cornelius I. 69
Hase, Henry 211
Hathaway, Andrew A. 199
Hausser, S. L. 236
Haven, Edgar D. 181
Hay, S. M. 96
Hayes, M. D., D. J. 124
Hecht, David 140
Heck, Max W. 41
Heimann, Leopold 146
Heineman, S. 115
Heinemann, B. 215
Heinrichs, W. H. 147
Hemmy, Theo. P. 109
Henderson, Fred W. 85
Henning, Chas. W. 210
Henning, Edward J. 67
Herman, Henry 206
Heyl, Jacob 214
Hickcox, J. G. 154
Higbee, E. C. 47

Higgins, H. C. 241
Higgins, Michael 212
Higgins, Thomas 241
Hile, James R. 51
Hoard, William Dempster 34
Hodgins, Joshua 253
Hoe, Richard 231
Hoff, Stephen H. 199
Hoffman, M. D., Norman 125
Holbrook, W. A. 245
Hollister, Col. S. W. 139
Hopkins, B. B. 204
Hoskins, Frank B. 135
Host, Zeno M. 135
Houghton, Frank Wilbur 66
Hoyt, Howard H. 161
Huebschmann, Adolph 72
Huegin, Albert 218
Hurley, M. A. 50
Hyde, S. Y. 156
Hyde, W. F. 168

I

Isley, Charles F. 96
Ingalls, Elmer B. 117
Ingram, Orvin Henry 98

J

Jacobs, John J. 194
Jacobs, Michael A. 181
James, Arthur W. 213
Janssen, John T. 216
Jenkins, James G. 37
Jenkins, J. Howard 104
Jenkins, John J. 63
Jensen, Andrew 136
Jenson, Andrew 118
Jesion, Valentin 184
Joannes, Mitchell 174
Jones, Burr W. 46
Jones, D. Lloyd 68
Jones, Granville D. 50
Jones, M. D., W. A. 122
Johnston, John 100
Jorgensen, C. J. 186
Jung, Philipp 210

K

Kalvelage, J. B. 150
Kassuba, C. W. L. 238
Kasten, Frederick 101
Katzer, Most Rev. Frederick Xavier. 258
Keene, Francis B. 218
Kellogg, H. L. 65
Kellogg, W. E. 110
Kelly, John T. 85
Kelly, M. D. 203
Kelly, Robert 149
Kemper, Jackson B. 48
Kempf, John J. 180
Kendall, Chas. M. 234
Kennan, Thomas L. 88
Kershaw, Wm. J. 52
Keyes, Elisha W. 243
Kieckhefer, Jr., Chas. 250
Kieckhefer, Ferdinand A. W. 150
Kidd, Edward I. 114
Kiewert, Charles L. 179
Killilea, Henry J. 52
Kimball, William Donaldson 247
Kindling, Louis 149
King, U. S. V. General Charles.... 226
Kipp, Frank J. 101
Kirchhoff, Charles 246
Kirwan, Michael 38
Kispert, Geo. J. 107
Klein, N. W. 231
Kleist, John C. 85
Kletzsch, M. D., G. A. 122
Kluwin, John F. 87
Koch, A. D. 249
Koch, H. C. 249
Koch, John C. 150
Koenig, Chas. H. 235
Knowles, George P. 60
Koeffler, Jr., Charles A. 91
Koeffler, Hugo 202
Kopmeier, G. J. 187
Kopmeier, J. H. 187
Kremer, J. 209
Kroeger, Herman 176
Kronshage, Jr., Theo. 69
Kruse, Chas. B. 232
Kruszka, Michael 220
Kuechenmeister, Gustavus A..... 73
Kupper, Paul 231

L

Lachenmaier, Wm. 232

Ladd, M. D., G. D. 124
Lamoreux, Silas W. 64
Lander, Henry W. 62
Lane, Nathan E. 114
Langhoff, Henry J. 181
La Follette, Robert M. 33
Larkin, Frank R. 230
Lasche, Professor Alfred 211
Lasche, M. D., Percival G. 125
Latimer, Charles F. 106
Lauerman, Frank J. 175
Lauerman, Joseph A. J. 175
Leiser, Julius 248
Leitsch, W. C. 81
Leonard, Thomas B. 54
Lester, Rev. Charles Stanley 259
Levings, M. D., A. H. 119
Lewis, Harry M. 62
Lewis, James T. 34
Lewiston, Charles 252
Libbey, F. H. 137
Linde, Carl L. 245
Lindsay, E. J. 176
Lindsay, William 176
Lombard, J. W. P. 105
Losey, J. W. 47
Lougee, Geo. A. 224
Loveland, Charles A. 189
Lueck, M. L. 80
Luse, Louis K. 78
Lyon, Wm. P. 39

M

MacArthur, Major General Arthur. 226
Macomber, Wm. Wirt 161
Mahler, Edward 179
Mahoney, J. L. 94
Malone, James E. 80
Manderschied, Louis 178
Manville, Chas. B. 164
Manville, Charles R. 164
Manville, Thomas F. 164
Manville, Hiram E. 164
Markham, George C. 188
Marks, M. D., Solon 124
Marshall, Rouiet D. 36
Marshall, Samuel 96
Matchette, Frank J. 223
Mattoon, Geo. B. 215
Maynard, W. E. V. 200
McCormick, Robert L. 225
McDill, G. Edward 110
McElroy, W. J. 88
McGee, C. A. A. 69
McGeogh, Arthur N. 240
McGillivray, James J. 248
McGovern, Francis E. 67
McGovern, M. D., J. J. 130
McIntosh, C. L. 160
McIver, James 89
McKenna, Maurice 62
McKenny, Charles 237
McLaren, William P. 188
McLeod, Arthur W. 73
McNary, Dr. J. Foster 128
McNary, M. D., William D. 123
Mead, L. H. 68
Medberry, A. B. 180
Meinecke, Adolph 100
Meiselbach, A. D. 151
Meissner, Gustav 116
Merrill, Willard 188
Merryman, A. C. 134
Merton, E. 46
Messmer, Robert 249
Messmer, Right Rev. S. G. 258
Meunier, John 177
Meyer, A. N. 254
Meyer, Jr., Richard 112
Middleton, W. C. 152
Milbrath, C. W. 202
Miller, M. D., D. McL. 126
Miller, T. C. 151
Miller, M. D., Wilmot F. 131
Miller, W. H. 175
Miner, Frederick Mason 70
Mitchell, A. S. 131
Moe, Ernest S. 87
Moeskes, G. T. 68
Montelatici, F. L. 257
Morgan, Thomas R. 137
Morgan, Wm J. 203
Morris, C. M. 227
Morse, Elmer D. 109
Morsell, Arthur L. 82
Mortensen, V. A. M. 242
Morton, G. E. 80
Moses, L. D. 106
Mueller, M. D., Victor Frederick... 130

Munn, J. C. 152
Munson, Oliver G. 221
Murphy, Daniel E. 190
Myrick, Harry P. 218

N

Nash, Geo. R. 196
Nash, Lyman J. 59
Neelan, Neele B. 42
Nelson, C. S. 117
Newald, M. D. 182
Newman, Sol. H. 167
Nicholson, Rt. Rev. Isaac L. 259
Neilson, M. D., Walter H. 122
Nolan, Thomas S. 57
Nohl, Leo F. 90
Nohl, Max W. 90
Nunnemacher, Robert 132

O

Oakley, Franklin W. 252
O'Brien, M. D., J. S. 129
O'Connor, James L. 49
Ogden, Johnson 229
Okerstrom, T. N. 184
Oleson, Capt. Ole 213
O'Neill, James 40
Orton, Philo A. 112
Otjen, Theobald 63
Ovitt, Lee S. 235
Owen, David C. 172

P

Pabst, Capt. Fred 208
Pabst, Jr., Fred 208
Pabst, G. G. 208
Paine, George M. 137
Palmer, Henry L. 188
Palmer, Walter C. 54
Pammel, G. J. 195
Pamperin, John 152
Park, Byron B. 49
Parker, Benjamin F. 236
Parker, Fred S. 80
Parker, George A. 193
Patterson, Edgar J. 85
Pattison, Martin 214
Paul, John 98
Payne, Henry C. 35
Peck, Geo. W. 34
Pereles, J. M. 71
Perrin, Solon L. 51
Perry, Chas. B. 83
Peter, George 234
Pettingill, Josiah L. 213
Pheat, Harvey D. 228
Phillips, M. C. 58
Pick, George 190
Picken, John 200
Pierce, Frederick L. 154
Pietsch, Adolph 179
Pike, R. D. 138
Pillsbury, Harry M. 132
Plankinton, William 132
Platz, A. 153
Pleiss, August 224
Poetsch, Chas. J. 254
Potter, Henry R. 115
Powell, Lyman T. 78
Powers, James A. 72
Prescott, Anson C. 61
Prescott, Fred M. 146
Pride, C. B. 247
Priest, A. W. 152
Protheroe, Daniel 230
Pullen, Chas. F. P. 102
Pullen, Lloyd T. 102
Pulls, M. D., Arthur J. 133
Putney, Frank H. 153

Q

Quarles, Charles 45
Quarles, Joseph V. 35
Quentmeyer, L. G. 171
Quin, Jeremiah 225
Quinlan, W. B. 43

R

Radford Charles W. 156
Rahr, William 211
Ramsey, Wayne 95
Ramsey, William H. 178
Rathke, Henry J. 195
Ray, Chas. 95
Read, Walter 141
Rebhan, August 197
Reckmeyer, William 177
Regan, M. J. 224
Reid, A. H. 77

Reid, James W. 194
Reilly, Michael K. 88
Reinhardt, Henry 177
Rietbrock, Fred 56
Renkema, R. 87
Reuter, John P. 235
Rewey, J. W. 116
Reynolds, Edwin 141
Reynolds, F. C. 227
Rich, Adolph W. 155
Richmond, Frank C. 84
Richter, August E. 89
Rideout, W. K. 104
Riedel, F. F. 105
Riley, Matthew M. 72
Roberts, Chas. B. 251
Robinson, Frederick 160
Robinson, Henry B. 111
Robinson, Richard Taylor 160
Rodee, Fred J. 239
Roebel, Henry T. 229
Roehr, Julius E. 71
Roethe, Henry E. 221
Rogers, C. C. 238
Rogers, Ernest E. 200
Rohlfing, William 185
Romadka, Anthony V. 155
Rose, David S. 46
Rose, Thomas L. 246
Rosecrantz, Clark M. 53
Rosenberry, M. B. 77
Ross, Frank A. 51
Rotier, Henry J. 248
Rowell, John S. 108
Rubin, W. B. 77
Runge, Carl 75
Runkel, A. C. 93
Russell, George Harvey 197
Ryan, Ph. B., L. L. B., Edward H. 75
Ryan, Hugh 55
Ryan, T. C. 50
Ryan, Timothy E. 46
Ryan, Thomas H. 76
Ryder, Lewis 146

S

Salmon, C. B. 158
Salomon, Chas. 186
Sammond, Chas. E. 158
Sampson, D. G. 178
Sanborn, Arthur L. 45
Sanborn, A. W. 94
Sarles, M. D., Wilbur T. 126
Sauerherring, M. D., Douglas 125
Sauerherring, Ed. 189
Sawyer, Edgar P. 112
Sawyer, H. W. 50
Sawyer, Walter P. 102
Scofield, Edward 33
Scollard, M. D., J. T. 123
Schade, Robert 230
Schaeffer, Simon 142
Schauer, M. D., J. L. 128
Schmidt, Chas. C. 105
Schmitz, A. J. 49
Schneider, Dr. Joseph 120
Schoetz, M. M. 89
Scholl, Charles 230
Schroeder, Walter 207
Schuelke, William 163
Schuengel, E. M. 255
Schwaab, Andrew 229
Schwebach, Right Rev. James 258
Schweppe, E. H. 79
Schwinn, H. B. 43
Seaman, William Henry 37
Seaman, G. B. 92
Seaman, H. M. 92
Seidel, Otto 255
Sercomb, Charles A. 157
Severance, Albert L. 223
Shattuck, F. C. 156
Sheridan, James A. 49
Sheridan, Phil. 93
Sherman, John J. 117
Sherman, Martin W. 201
Sheriffs, Thomas W. 155
Shiells, Robert 108
Showalter, R. B. 112
Siebecker, R. G. 38
Sifton, M. D., H. A. 130
Simmons, Zalmon Gilbert 97
Simpson, Joseph W. 172
Sivyer, Fredk. W. 155
Skiles, George W. 157
Skinner, J. W. 189
Sloan, Geo. W. 94
Sleep, W. H. 102

Smith, A. A. L. 44
Smith, A. E. 233
Smith, Albert H. 90
Smith, C. J. 73
Smith, Chas. R. 104
Smith, Del. K. 212
Smith, Fred J. 90
Smith, Henry D. 99
Smith, Ira B. 174
Smith, Nicholas 229
Smith, Wm. Stark 162
Somers, Thos. F. 86
Specht, M. D., John 130
Spence, T. W. 45
Spencer, John C. 132
Spencer, Robert C. 237
Spensley, Calvert 91
Spiegel, Adolph 177
Spooner, Charles P. 53
Spooner, John C. 35
Spooner, Philip L. 241
Spooner, Willet M. 53
Spratt, Geo. 159
Sproesser, William D. 109
Stafford, W. H. 60
Stafford, William H. 71
Stange, A. H. 140
Stanley, L. C. 98
Stanley, M. D., William Stillman.. 120
Stark, Joshua 45
Steiger, E. H. 205
Steinhagen, G. 233
Steinman, Henry J. 142
Stephenson, Isaac 134
Stevens, W. H. 182
Stillman, E. R. 243
Stone, Jesse 34
Stout, James Huff 134
Strohmeyer, Geo. W. 100
Stroud, W. S. 41
Stumpf, Charles J. 181
Sturdevant, L. M. 75
Suelflow, Frank W. 205
Sullivan, Henry 234
Sunderland, Charles H. 242
Surles, W. H. 190
Sutherland, D. D. 61
Sutherland, George G. 57
Sweet, B. F. 158
Sykes, M. D., Herbert D. 125

T

Tallmadge, S. W. 238
Tapping, Edgar J. 196
Tarrant, Warren D. 40
Tayler, J. H. 110
Taylor, George W. 138
Tegtmeyer, Archie 186
Ten Broeck, William E. 192
Tenney, D, K. 56
Terry, F. T. 201
Thayer, Winslow W. 147
Thienhaus, M. D., Otto C. 123
Thiery, J. B. 185
Thomas, Geo. L. 234
Thomas, John W. 233
Thompson, A. E. 58
Thompson, John C. 58
Thorndike, Abbot 174
Tibbits, F. G. 203
Timme, Ernst G. 256
Titsworth, Rev. Judson..... 239
Tomkiewicz, Jno. W. S. 183
Tomkins, W. M. 75
Toohey, John 81
Torrison, Thomas E. 174
Tourtellotte, Mills 56
Treat, Joseph B. 115
Trostel, Albert 159
True, John M. 256

U

Uehling, O. C. 245
Uhrig, Edward 172
Uihlein, August 208
Uihlein, Wm. J. 210
Underwood, Francis G. 242
Underwood, Harold G. 87
Upham, William H. 33
Upmeyer, W. H. 173
Utke, Julius E. 253
Utz, George H. 104

V

Vallier, Joseph E. 256
Van Brunt, Willard A. 243
Van Wyck, Howard 66
Vance, David 196
Vance, Frank L. 196
Van Nortwick, J. S. 162

Van Ryn, Henry J. 244
Van Slyke, N. B. 95
Van Steenwyk, G. 95
Velguth, Frederick 246
Vilas, William F. 35
Vilter, Theo. O. 161
Vinje, A. J. 40
Vogel, August H. 161
Voje, M. D., J. H. 126
Von Kempe, W. H. 194

W

Wadhams, Edward A. 163
Wagner, W. P. 111
Wagstaff, Wm. J. 137
Waldheim, Victor 179
Wallber, Emil 48
Walthers, F. J. 79
Warden, A. F. 220
Washburn, M. D., W. H. 119
Watson, James W. 82
Wattawa, John 84
Weber, Henry 168
Webster, W. H. 59
Wechselberg, Julius 201
Wechselberg, Ludwig 201
Weed, Henry I. 135
Wegner, J. W. 79
Weil, Charles B. 206
Weil, Benjamin M. 206
Weil, Jr., Benjamin M. 206
Weissert, Augustus G. 55
Wells, Jr., Daniel 134
West, George A. 81
Wetzel, August 222
Wetzel, Ignaz 222
Weyland, Ferdinand 171
Wheeler, Leverett C. 83
Wheeler, Lyman G. 83
Wheeler, William G. 57
Wheelock, Edgar T. 220
Whelan, John W. 117
White, E. E. 194
White, Frederic H. 200
Whitehead, John M. 57
Whitford, William Clarke 237
Whiting, George A. 159
Whiting, Walter S. 162
Whitman, A. B. 76
Whitney, Leroy C. 168
Wickham, James 70
Wiener, E. 163
Wiens, J. P. 163
Wight, William W. 56
Wigman, J. H. M. 59
Wilcox, Chester G. 212
Wilde, R. W. 76
Wiley, M. D., F. S. 131
Williams, W. G. 114
Willy, T. A. 169
Wilson, Frank L. 192
Wilson, Ph. D., W. M. 250
Wiltzius, Michael H. 249
Wingate, M. D., U. O. B. 129
Winkler, General Fredk. C. 44
Winslow, John B. 36
Wiskocil, A. V. 246
Wiswell, George N. 250
Withee, Levi 136
Witherbee, A. S. 235
Woller, Frank E. 252
Wollheim, Sigmund 242
Woodard, Marshall J. 159
Woodnorth, J. H. 250
Wootton, Frank M. 82
Wright, Henry W. 138
Wright, J. K. 138
Wurdemann, M. D., H. V. 122
Wylie, M. D., D. Baldwin 120

Y

Yahr, Ferdinand T. 169
Youmans, H. M. 218
Young, John D. 136
Young, Col. William H. 136

Z

Zann, Col. John B. 211
Zimmerman, A. G. 43
Zinn, Adolph C. 169
Zohrlaut, Edward 161

NOTABLE MEN OF WISCONSIN

1901 1902

WILLIAMS PUBLISHING CO.
MILWAUKEE, WIS.

ROBERT M. LA FOLLETTE,
Lawyer. Ex-Member of Congress.
Governor of Wisconsin 1901—1902.
Madison.

EDWARD SCOFIELD,
Gov. of Wis. 1897—1901; Pres. Scofield & Arnold Co., Oconto; Pres. Isthmus Plantation Assn.
Oconto.

WILLIAM H. UPHAM,
Governor of Wisconsin 1895—1897.
President Upham Manufacturing Co.
Marshfield.

GEO. W. PECK,
Journalist. Mayor of Milwaukee 1890.
Governor of Wisconsin 1891—1895.
Milwaukee.

WILLIAM DEMPSTER HOARD.
Governor of Wisconsin 1889—1891.
Pub. Hoard's Dairyman and Jefferson Co. Union.
Fort Atkinson.

JAMES T. LEWIS,
Member Constitutional Convention 1848.
Assemblyman 1852; Senator 1853; Lt.-Gov. 1854-'55.
Secretary State 1862-'63; Governor 1864-'65.
Columbus.

JESSE STONE,
Manufacturer and Capitalist.
Lieutenant-Governor of Wisconsin 1899—1903.
Watertown.

JOHN C. SPOONER,
Lawyer.
United States Senator.
Madison.

JOSEPH V. QUARLES,
United States Senator.
Quarles, Spence & Quarles, Attys. & Counselors.
Milwaukee.

HENRY C. PAYNE,
Postmaster-General 1902—.
Director First National Bank of Milwaukee.
Milwaukee.

WILLIAM F. VILAS,
Lawyer; Postmaster-General U. S. 1884—1888.
United States Senator 1891—1897.
Secretary of the Interior 1888—1889.
Madison.

JOHN B. CASSODY,
Chief Justice Supreme Court of Wis. 1895—1902.
Associate Justice Supreme Court 1880—1895.
Madison.

ROUJET D. MARSHALL,
Justice of Supreme Court of Wisconsin.
Madison.

CHARLES VALDO BARDEEN,
Justice of Supreme Court of Wisconsin.
Madison.

JOHN B. WINSLOW,
Justice of Supreme Court of Wisconsin.
Madison.

J. E. DODGE,
Justice of Supreme Court of Wisconsin.
Milwaukee.

JAMES G. JENKINS,
U. S. District Judge 1888—1893.
Judge of U. S. Circuit Court of Appeals 1893—1902.
Milwaukee.

WILLIAM HENRY SEAMAN,
Judge of U. S. Dist. Court for the E. Dist. of Wis.
Sheboygan.

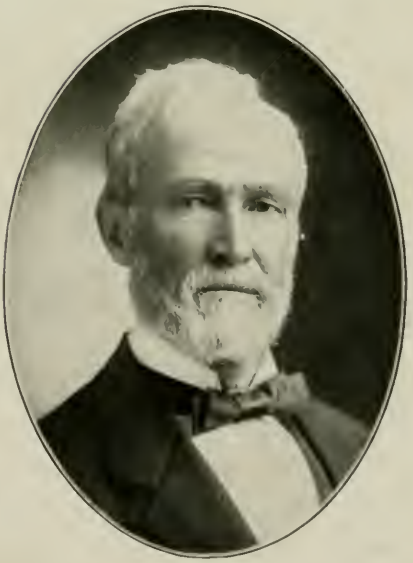

ROMANZO BUNN,
United States District Judge Western District.
Madison.

R. G. SIEBECKER,
Lawyer.
Circuit Judge Ninth Circuit.
Madison.

JOHN J. FRUIT,
Circuit Judge Sixth Circuit.
La Crosse.

MICHAEL KIRWAN,
Lawyer.
Judge of Fourth Judicial Circuit of Wis. 1899—1905.
Manitowoc.

JOHN GOODLAND,
Lawyer.
Judge of the Tenth Judicial Circuit of Wisconsin.
Appleton.

JAMES J. DICK,
Lawyer.
Judge Thirteenth Judicial Circuit of Wisconsin.
Beaver Dam.

EUGENE S. ELLIOTT,
Judge of Second Judicial Circuit.
Died Jan. 2, 1902.
Milwaukee.

NORMAN S. GILSON,
Judge Fourth Judicial Circuit 1881—1899.
Commissioner of Taxation.
Fond du Lac.

WM. P. LYON,
In Judicial Positions from 1865 to 1894.
Member State Board of Control from Sept. 1, 1896.
Madison.

A. J. VINJE,
Judge of the 11th Judicial Circuit of Wis. 1895-'07.
Superior.

E. B. BELDEN,
County Judge 1889—1902.
Circuit Judge First Judicial Circuit 1902.
Racine.

JAMES O'NEILL,
Judge Seventeenth Judicial Circuit Wisconsin.
Neillsville.

WARREN D. TARRANT,
Circuit Judge Second Judicial Circuit Wisconsin.
Milwaukee.

PAUL D. CARPENTER.
Lawyer.
County Judge Milwaukee County 1902.
Milwaukee.

W. S. STROUD,
Lawyer.
County Judge Columbia County.
Portage.

MAX W. HECK,
Attorney-at-Law; City Atty. of Racine 1898—1901.
County Judge 1902—1906.
Racine.

M. S. GRISWOLD,
Attorney; County Judge Waukesha County.
Waukesha.

A. C. BRAZEE,
Municipal Judge 1906—1908 Milwaukee County.
Milwaukee.

NEELE B. NEELEN,
Attorney-at-Law.
District Judge of Milwaukee County 1901—1907.
Milwaukee.

ANTHONY DONOVAN,
Lawyer
Judge Municipal Court.
Madison

WM. E. HAILY,
Lawyer.
Judge of Municipal Court 1900—1905.
Superior.

A. G. ZIMMERMAN,
Lawyer; Judge Dane County Court 1902.
Chairman Congressional Committee and Member
Republican State Central Committee 1900.
Madison.

H. B. SCHWINN,
County Judge and Attorney-at-Law.
Port Washington.

J. A. BARNEY,
Lawyer.
County Judge Dodge County.
Mayville.

W. B. QUINLAN,
Lawyer.
County Judge Marinette County 1902.
Prosecuting Atty. of Marinette County 1899–1903.
Marinette.

GENERAL FREDERICK C. WINKLER,
Winkler, Flanders, Smith, Bottum & Vilas, Attys.
President State Bar Association of Wisconsin.
Milwaukee.

JAMES G. FLANDERS,
Winkler, Flanders, Smith, Bottum & Vilas, Attys.
Milwaukee.

A. A. L. SMITH,
Winkler, Flanders, Smith, Bottum & Vilas, Attorneys and Counselors-at-Law.
Milwaukee.

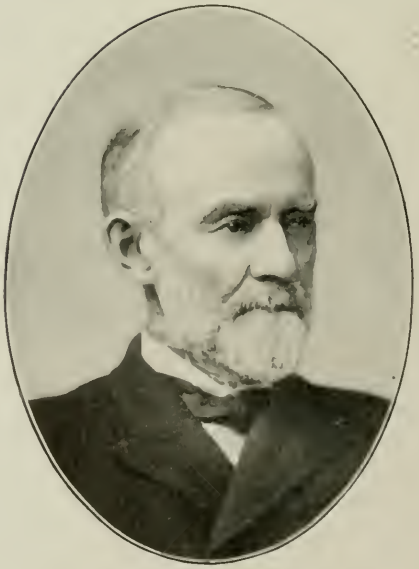

GENERAL EDWARD S. BRAGG,
Lawyer.
Member Congress; U. S. Minister to Mexico.
Fond du Lac.

CHARLES QUARLES,
Quarles, Spence & Quarles, Attys. and Counselors.
Milwaukee.

T. W. SPENCE,
Quarles, Spence & Quarles, Attys. and Counselors.
Milwaukee.

JOSHUA STARK,
Stark & Hansen, Lawyers.
President State Bar Assn. of Wisconsin 1900.
Milwaukee.

ARTHUR L. SANBORN,
Attorney and Counselor.
Madison.

DAVID S. ROSE,
Judge of La Fayette County 1886—1888.
Mayor of Milwaukee 1898—1904.
Milwaukee.

TIMOTHY E. RYAN,
Lawyer.
Member of Democratic National Committee.
Waukesha.

L. MERTON,
Lawyer
Waukesha.

BURR W. JONES,
Lawyer.
Member Congress 1883—1885.
Madison.

J. W. LOSEY,
Attorney and Counselor.
President La Crosse Bar Association. Died 1901.
La Crosse.

GEO. H. GORDON,
Attorney and Counselor.
La Crosse.

E. C. HIGBEE,
Higbee & Buner, Lawyers.
La Crosse.

JOHN J. ESCH,
Lawyer.
Member of Congress Seventh District.
La Crosse.

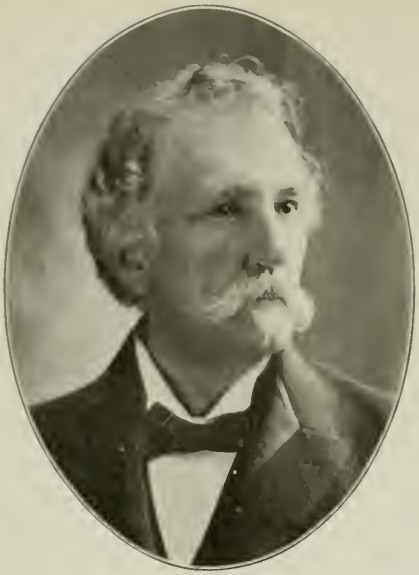

FRANCIS BLOODGOOD,
Bloodgood, Kemper & Bloodgood, Lawyers.
New York Bar 1849. Wisconsin Bar since 1854.
Milwaukee.

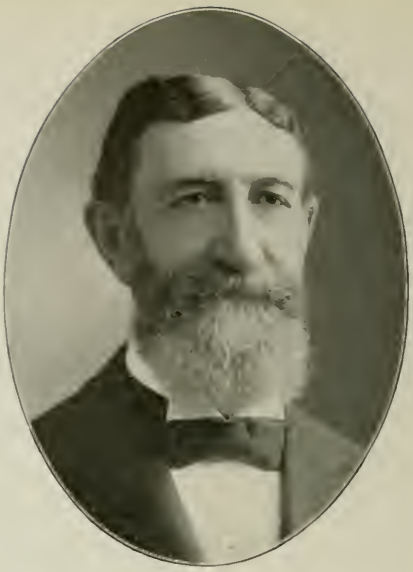

EMIL WALLBER,
Lawyer; County Judge Mil. Co. 1900-'02; Municipal Judge 1890-1900; Mayor of Milwaukee 1884-'88.
Milwaukee.

WHEELER BLOODGOOD,
Bloodgood, Kemper & Bloodgood, Lawyers.
Milwaukee.

JACKSON B. KEMPER,
Bloodgood, Kemper & Bloodgood, Lawyers.
Milwaukee.

JAMES L. O'CONNOR,
O'Connor, Schmitz & Wild, Lawyers.
Attorney-General of Wisconsin 1891—'95.
Milwaukee.

A. J. SCHMITZ,
O'Connor, Schmitz & Wild, Lawyers.
Milwaukee.

JAMES A. SHERIDAN,
Sheridan & Wollaeger, Attorneys.
President Milwaukee School Board 1902.
Milwaukee.

BYRON B. PARK,
Lawyer.
Stevens Point.

H. W. SAWYER.
Lawyer.
County Judge Washington County 1882—1902.
Hartford.

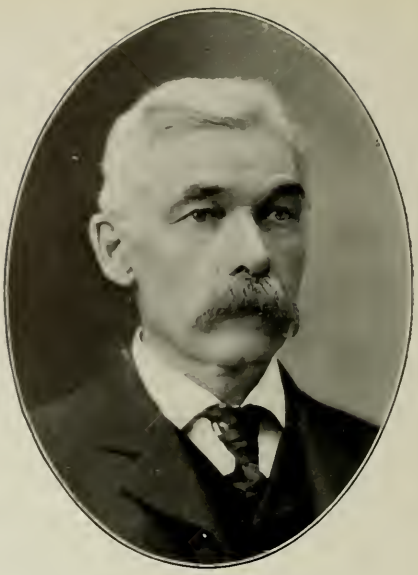

T. C. RYAN,
Ryan, Hurley & Jones, Lawyers.
Wausau.

GRANVILLE D. JONES,
Ryan, Hurley & Jones, Attorneys.
President Wausau Board of Education 1895—1901.
Wausau.

M. A. HURLEY,
Ryan, Hurley & Jones, Lawyers.
Wausau.

FRANK A. ROSS,
Ross, Dwyer & Hile, Lawyers.
Pres. State Board of Normal School Regents 1900.
Superior.

W. D. DWYER,
Ross, Dwyer & Hile, Lawyers.
Superior.

JAMES R. HILE,
Ross, Dwyer & Hile, Lawyers.
Superior.

SOLON L. PERRIN,
Lawyer.
Superior.

JOHN F. DONOVAN,
Churchill & Donovan, Lawyers.
Milwaukee.

HENRY J. KILLILEA,
Fiebing & Killilea, Attys. and Counselors-at-Law.
Milwaukee.

WILLIAM J. KERSHAW,
Lawyer.
Milwaukee.

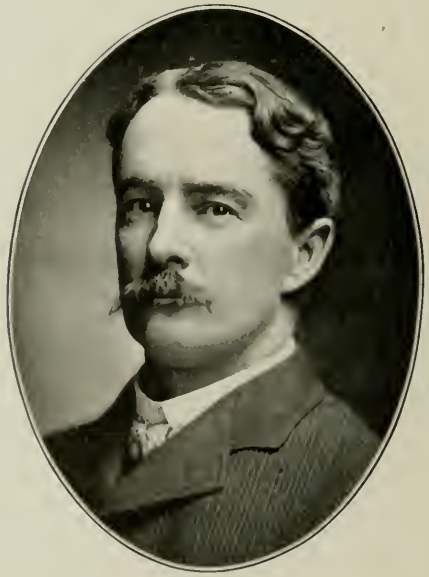

JOSEPH B. DOE.
Lawyer.
Milwaukee.

CHARLES P. SPOONER,
Spooner & Rosecrantz, Attorneys-at-Law.
Milwaukee.

CLARKE M. ROSECRANTZ,
Spooner & Rosecrantz, Attorneys-at-Law.
Milwaukee.

WILLET M. SPOONER,
Spooner & Ellis, Lawyers.
Milwaukee.

THOMAS B. COWEN,
Durant, Price & Cowen, Lawyers.
Milwaukee.

THOMAS B. LEONARD,
Connor & Leonard, Attys. and Counselors-at-Law.
Chippewa Falls.

T. J. CONNOR,
Attorney-at-Law.
Chippewa Falls.

WALTER C. PALMER,
Palmer & Gittings, Lawyers.
President Dixon White Hardware Co.
Racine.

CHRISTOPHER C. GITTINGS,
Palmer & Gittings, Lawyers.
Racine.

AUGUSTUS G. WEISSERT,
Attorney and Counselor; Com.-in-Chief G. A. R. 1892—1893; Ex-School Commissioner.
Milwaukee.

HUGH RYAN,
Attorney and Counselor.
Milwaukee.

GEO. G. GREENE,
Lawyer.
Green Bay.

H. O. FAIRCHILD,
Speaker of Wisconsin Assembly 1885.
Green, Fairchild, North & Parker, Lawyers.
Green Bay.

D. K. TENNEY,
Attorney and Counselor.
Madison.

MILLS TOURTELLOTTE,
Lawyer.
La Crosse.

FRED RIETBROCK,
Attorney.
Milwaukee.

WILLIAM W. WIGHT,
Lawyer.
Milwaukee.

THOMAS S. NOLAN,
Lawyer; President of Police and Fire Commission.
Chairman of Rock County Republican Committee.
Janesville.

GEORGE G. SUTHERLAND,
Lawyer.
Janesville.

WILLIAM G. WHEELER,
Lawyer.
United States Attorney Western District of Wis.
Janesville.

JOHN M. WHITEHEAD,
Lawyer.
State Senator 1897–1903.
Janesville.

CHARLES BARBER,
Attorney-at-Law; Vice-President American Bar Association for State of Wisconsin.
President Times Publishing Company.
Oshkosh.

M. C. PHILLIPS,
Attorney and Counselor.
U. S. District Attorney Eastern District 1897-1901.
Oshkosh.

A. L. THOMPSON,
Lawyer.
Oshkosh.

JOHN C. THOMPSON,
Lawyer.
Oshkosh.

LYMAN J. NASH,
Lawyer.
Manitowoc.

J. H. M. WIGMAN,
Wigman, Martin & Martin, Lawyers.
United States Attorney 1893–'97.
Green Bay.

W. H. WEBSTER,
Lawyer.
Oconto.

LYMAN E. BARNES,
Lawyer.
Appleton.

H. C. BAKER,
Baker & Haven, Attorneys-at-Law.
Hudson.

SAMUEL NORRIS DICKINSON,
Attorney-at-Law.
West Superior.

GEORGE P. KNOWLES,
Attorney and Counselor.
West Superior.

W. H. STAFFORD,
Lawyer.
Judge County Court Chippewa County 1882—1890.
Chippewa Falls.

ANSON C. PRESCOTT,
Lawyer.
Sheboygan.

FRANK W. HARRIMAN,
Lawyer.
Appleton.

D. D. SUTHERLAND,
Giffin & Sutherland, Lawyers.
Fond du Lac.

NATHAN C. GIFFIN,
Giffin & Sutherland, Lawyers.
Fond du Lac.

MAURICE McKENNA,
Attorney-at-Law; Pres. Fond du Lac Co. Bar Assn. Chairman County Board of Supervisors Fond du Lac County.
Fond du Lac.

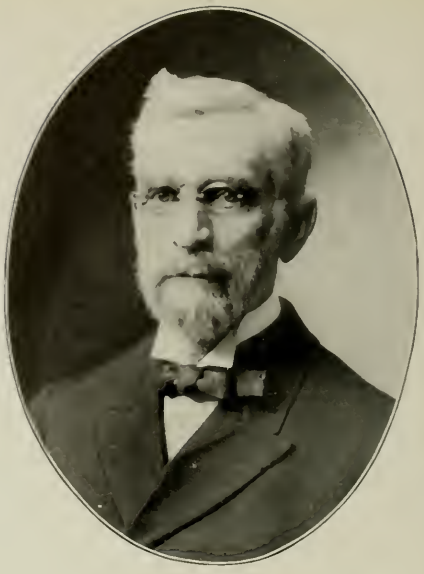

HARRY M. LEWIS,
Lawyer; U. S. Dist. Atty. West. Dist. of Wis. 1878—1886; Referee in Bankruptcy 1898—1901.
Madison.

HENRY W. LANDER,
Attorney-at-Law.
Beaver Dam.

ELISHA L. BUMP,
Lawyer.
Wausau.

HENRY A. COOPER,
Lawyer.
Member of Congress 1894—1902.
Racine.

JOHN J. JENKINS,
Attorney.
Member Congress 1896—1902.
Chippewa Falls.

JAMES H. DAVIDSON,
Lawyer.
Member of Congress 1896—1902.
Oshkosh.

THEOBALD OTJEN,
Attorney-at-Law.
Member of Congress Fourth District.
Milwaukee.

SILAS W. LAMOREUX,
Lawyer; Manufacturer and Banker; Com. of Land Office 4 Years; County Judge 18 Years.
Beaver Dam.

HIRAM W. BARNEY,
Lawyer.
Mauston.

WILLIAM F. BAILEY,
Lawyer.
Judge Seventeenth Judicial Circuit 1892—1908.
Eau Claire.

MICHAEL BARRY,
Barry & Barry, Attorneys and Counselors-at-Law.
Phillips.

RUBLEE A. COLE,
Lawyer.
Milwaukee.

DANFORTH BECKER,
Counsellor-at-Law. Admitted 1873.
Milwaukee.

H. L. KELLOGG,
Kellogg & Carbys, Lawyers.
Milwaukee.

J. O. CARBYS,
Kellogg & Carbys, Lawyers.
Milwaukee.

CHARLES E. ESTABROOK.
Lawyer. Member Assembly 1881, 1882, 1885.
Attorney-General 1887—1891.
Milwaukee.

FRANK WILBUR HOUGHTON,
Attorney and Counselor-at-Law.
Milwaukee.

HOWARD VAN WYCK.
Van Wyck & Groth, Lawyers.
Milwaukee.

JOHN A. F. GROTH.
Van Wyck & Groth, Lawyers.
Milwaukee.

H. K. BUTTERFIELD,
Lawyer.
U. S. District Attorney Eastern District of Wis.
Hartford.

EDWARD J. HENNING,
Attorney-at-Law; Assistant U. S. District Attorney Eastern District of Wisconsin.
Milwaukee.

WILLIAM H. BENNETT,
Lawyer.
District Attorney of Milwaukee County.
Milwaukee.

FRANCIS E. McGOVERN,
Lawyer.
First Asst. District Attorney of Milwaukee County.
Milwaukee.

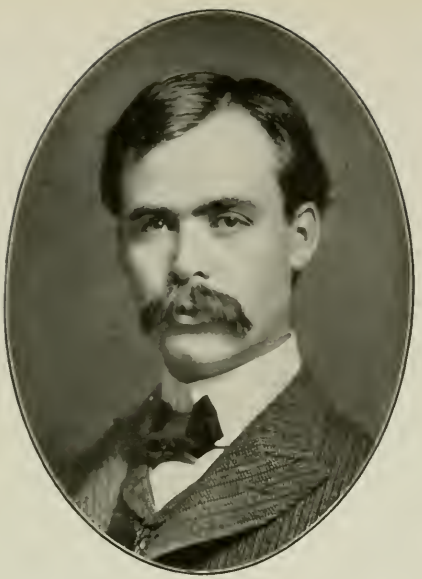

EDWARD T. FAIRCHILD,
Lawyer.
Assistant District Attorney 1901—1903.
Milwaukee.

D. LLOYD JONES,
Lawyer.
Referee in Bankruptcy, Eastern District of Wis.
Milwaukee.

L. H. MEAD,
Lawyer; Dist. Atty Washburn County Six Years.
County Judge 14 Years; Assemblyman 1889—1891.
Rep. State Central Committee Six Years.
Shell Lake.

G. T. MOESKES.
Pierce, Lehr & Moeskes, Attorneys.
County Judge 1890—1902.
Appleton.

CORNELIUS I. HARING,
Haring & Frost, Attorneys; Sec. Wis. State Bar Assn. 1898—1901, Mil. Bar Assn. 1896—1902.
Milwaukee.

C. A. A. McGEE,
Kanneberg, McGee & Cochems, Attorneys and Counselors-at-Law.
Milwaukee.

JOHN F. BURKE,
Burke, Price & Cowan, Lawyers.
Milwaukee.

THEO. KRONSHAGE, JR.,
Lawyer.
President Milwaukee Free Press Company.
Milwaukee.

THOMAS F. FRAWLEY,
Attorney and Counselor-at-Law.
Eau Claire.

LELON ANSIL DOOLITTLE,
Attorney and Counselor-at-Law.
Eau Claire.

FREDERICK MASON MINER,
Lawyer, In Practice 18 Years.
Eau Claire.

JAMES WICKHAM,
Wickham & Farr, Lawyers.
Eau Claire.

J. M. PERELES,
Nath. Pereles & Sons.
Counselor-at-Law; Pres. Cit. Loan & Trust Co.
Judge Milwaukee County Court 1899—1900.
President Milwaukee Public Library.
Milwaukee.

WILLIAM H. STAFFORD,
Lawyer.
Milwaukee.

GUY D. GOFF,
Lawyer.
Milwaukee.

JULIUS E. ROEHR,
Lawyer; Court Commissioner 1888—1906.
State Senator Eighth District 1897—1905.
Milwaukee.

ADOLPH HUEBSCHMANN,
Attorney at-Law.
Milwaukee.

CASIMIR GONSKI,
Attorney-at-Law.
Register of Probate Milwaukee County.
Milwaukee.

JAMES A. POWERS,
Attorney and Counselor-at-Law.
Milwaukee.

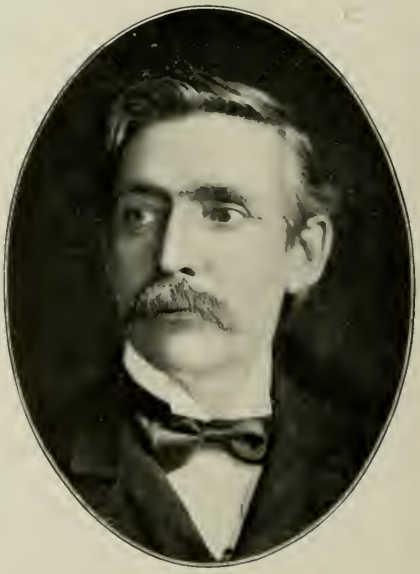

MATTHEW M. RILEY,
Attorney-at-Law and Court Commissioner.
Milwaukee.

C. J. SMITH,
Attorney-at-Law.
Viroqua.

GUSTAVUS A. KUECHENMEISTER,
Lawyer.
District Attorney of Washington County.
West Bend.

ARTHUR W. McLEOD,
Lawyer.
Pres. Washburn Land Co.; Member of Assembly 1899; Dist. Atty Bayfield County.
Washburn.

A. D. GILL,
Attorney-at-Law.
Mauston.

WILLIAM H. AUSTIN,
Lawyer; City Attorney 1891.
Member Assembly 1893; State Senator 1895—1897.
Milwaukee.

LOUIS G. BOHMRICH,
Bohmrich & Maher, Attorneys.
Milwaukee.

CHARLES E. ARMIN,
Lawyer.
District Attorney Waukesha County 1892—1894.
Waukesha

J. M. CLANCEY,
Attorney-at-Law.
Assistant Attorney-General of Wisconsin 1891-1895.
Stoughton.

W. M. TOMKINS,
Lawyer.
Ashland.

L. M. STURDEVANT,
Lawyer.
Member of Assembly 1889—1901.
Neillsville.

CARL RUNGE,
Lawyer.
City Attorney Milwaukee 1898—1906.
Milwaukee.

EDWARD H. RYAN, Ph. B., L. L. B.
Attorney-at-Law.
Janesville.

R. W. WILDE,
Attorney and Counselor.
Oshkosh.

A. B. WHITMAN,
Lawyer.
Ex-State Senator Outagamie & Shawano Counties.
Appleton.

THOMAS H. RYAN,
Attorney and Counselor-at-Law.
City Attorney Appleton 1897—1898, 1901—1902.
Appleton.

F. J. BARBER,
Lawyer.
Oshkosh.

M. B. ROSENBERRY,
Lawyer.
Wausau.

CLAIRE B. BIRD,
Kreutzer, Bird & Rosenberry, Attorneys-at-Law.
Wausau.

A. H. REID,
Lawyer.
Merrill.

W. B. RUBIN,
Lawyer.
Milwaukee.

LOUIS K. LUSE,
Sanborn, Luse & Powell, Lawyers,
Member of Assembly 1881.
Assistant Attorney-General 1887—1891.
West Superior.

WILLIAM HADLEY FLETT,
Lawyer; Member Assembly 1897.
World's Fair Commissioner, St. Louis Expo. 1903.
Merrill.

LYMAN T. POWELL,
Sanborn, Luse & Powell, Lawyers.
West Superior.

GEORGE C. COOPER,
Attorney-at-Law.
West Superior.

J. W. WEGNER,
Attorney and Counselor-at-Law.
Milwaukee.

F. J. WALTHERS,
Attorney and Counselor-at-Law.
Milwaukee.

E. H. SCHWEPPE,
Attorney and Counselor-at-Law.
Medford.

EDWARD F. GLEASON,
Attorney and Counselor-at-Law.
Ashland.

JAMES E. MALONE,
Lawyer.
Juneau.

M. L. LUECK,
Lawyer.
District Attorney Dodge County 1899—1903.
Juneau.

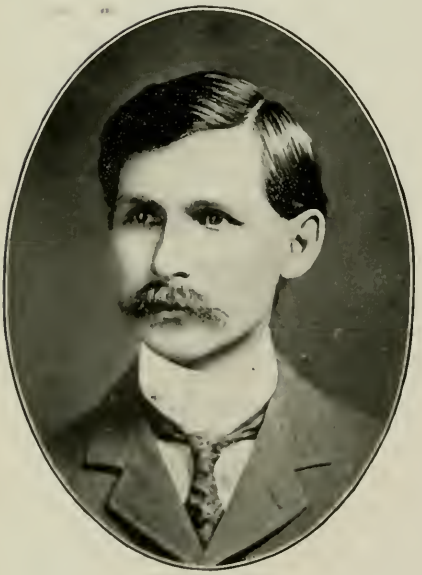

G. E. MORTON,
Lawyer.
Milwaukee.

FRED S. PARKER,
Lawyer.
Municipal Judge of Douglas County 1897—1900.
Mayor of Superior 1900—1902.
West Superior.

W. C. LEITSCH,
Lawyer.
Mayor of Columbus 1898—1901.
Columbus.

GEORGE A. WEST,
Lawyer.
Milwaukee.

JOHN TOOHEY,
Toohey & Gilmore, Lawyers.
Milwaukee.

CHRISTIAN DOERFLER,
Attorney and Counselor.
Milwaukee.

CURTIS T. BENEDICT,
Benedict, Morsell & Green, Patent Attorneys.
Milwaukee.

ARTHUR L. MORSELL,
Benedict, Morsell & Green, Patent Attorneys.
Milwaukee.

FRANK M. WOOTTON,
Attorney and Counselor-at-Law.
Madison.

JAMES W. WATSON,
Attorney-at-Law.
Member State Legislature 1889 and 1901.
Fond du Lac.

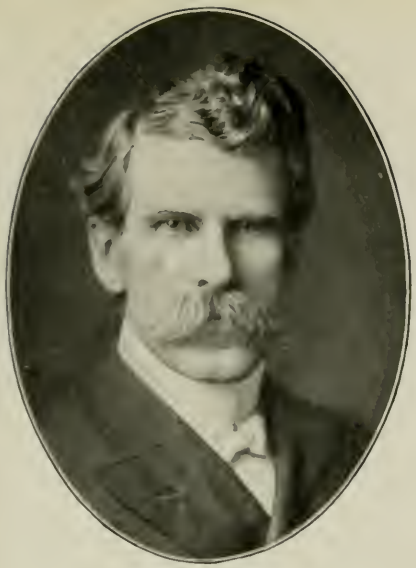

JAMES B. ERWIN,
Erwin & Wheeler, Patent Trade-Mark Lawyers.
Milwaukee.

LEVERETT C. WHEELER,
Erwin & Wheeler, Patent & Trade-Mark Lawyers.
Milwaukee.

LYMAN G. WHEELER,
Wheeler & Perry, Lawyers.
Milwaukee.

CHAS. B. PERRY,
Wheeler & Perry, Lawyers.
Milwaukee.

JOHN BRENNAN,
Lawyer.
West Superior.

JOHN C. GAVENEY,
Lawyer.
Senator Thirty-second Senatorial District.
Arcadia.

FRANK C. RICHMOND,
Richmond & Richmond, Attorneys.
Arcadia.

JOHN WATTAWA,
Attorney-at-Law.
Mayor of Kewaunee 1892-'93-'97-'98.
Kewaunee.

FRED W. HENDERSON,
Henderson & Williams, Lawyers.
Milwaukee.

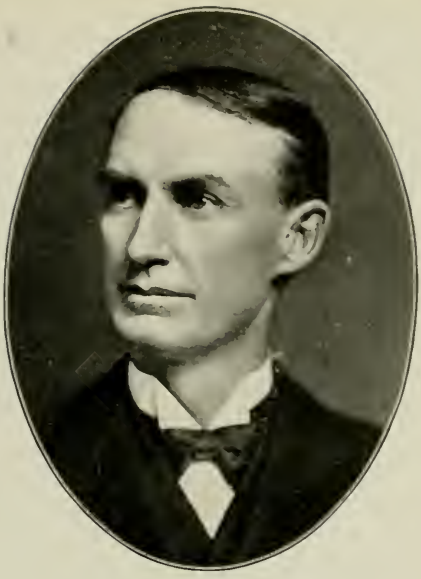

JOHN T. KELLY,
Attorney and Counselor.
Milwaukee.

JOHN C. KLEIST,
Lawyer.
Milwaukee.

EDGAR J. PATTERSON,
Lawyer.
Milwaukee.

J. O. BUCKLEY,
Lawyer.
Pres. and Treas. The Ohpir Consol'd. Mines Co.
Milwaukee.

W. S. BUCKLEY,
Mining; Vice-Pres. and Western Manager The Ophir Consolidated Mines Co.
Telluride, Col.

THOS. F. SOMERS,
Lawyer.
Secretary the Ophir Consolidated Mines Co.
Milwaukee.

GEO. A. BURTON,
Lawyer and Court Reporter.
Milwaukee.

ERNEST S. MOE,
Lawyer.
President and Counsel N. W. Collection Agency.
Milwaukee.

R. REUKEMA,
Attorney-at-Law. General Law Practice.
President of Milwaukee School Board Commission.
Milwaukee.

JOHN F. KLUWIN,
Lawyer.
City Attorney Oshkosh 1897—1901.
Oshkosh.

HAROLD G. UNDERWOOD,
Lawyer.
Counsel in Patent and Corporation Causes.
Milwaukee.

W. J. McELROY,
Lawyer.
Milwaukee.

THOMAS L. KENNAN,
Lawyer.
Milwaukee.

JOHN J. GREGORY,
Dorr & Gregory, Lawyers.
Secretary Fire and Police Commissioners 1902.
Milwaukee.

MICHAEL K. REILLY,
Reilly, Williams & Reilly, Attorneys-at-Law.
District Atty. of Fond du Lac County 1899—1900.
Fond du Lac.

AUGUST E. RICHTER,
County Judge 1890—1906.
Clerk of Court Fond du Lac County 1883-'84.
Fond du Lac.

JAMES McIVER,
Lawyer; Justice of the Peace, Loans and Abstracts.
Ex-Member Legislature of Wisconsin.
Milwaukee.

M. M. SCHOETZ,
Lawyer.
Mayor City of Menasha 1898—1899.
Menasha.

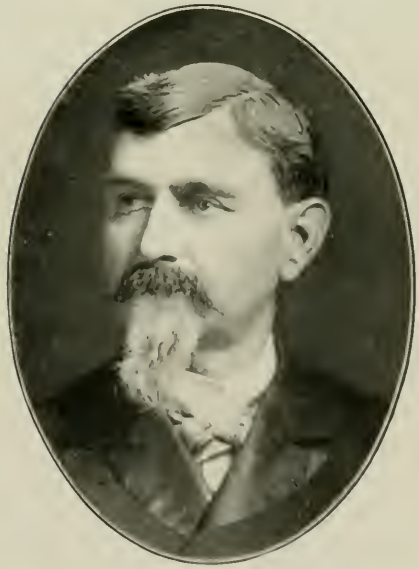

J. M. CLARKE,
Lawyer.
District Attorney 1882—1884.
Milwaukee.

ALBERT H. SMITH,
Smith & Smith, Sparta, Lawyers; Secretary Smith Hardwood Lumber Company.
Merrill and Elroy.

FRED J. SMITH,
Lawyer.
Merrill.

MAX W. NOHL,
Nohl & Nohl, Lawyers. Admitted to Practice June 20th, 1895.
Milwaukee.

LEO F. NOHL,
Nohl & Nohl, Lawyers.
Milwaukee.

CHARLES A. KOEFFLER, JR.,
Lawyer, B. L.
Milwaukee.

JAMES S. ANDERSON,
Lawyer.
Judge County Court Manitowoc County 1895—1901.
Manitowoc.

MARTIN BERGH,
Attorney-at-Law; President Scandinavian Workingmen's Association of North America.
La Crosse.

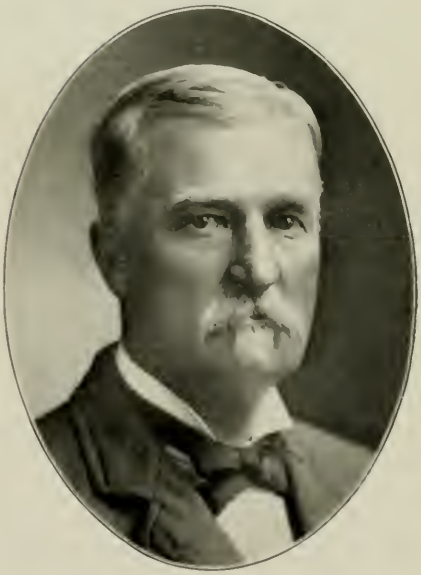

CALVERT SPENSLEY,
Lawyer.
State Senator 1893—1895.
Mineral Point.

T. W. HAIGHT,
Attorney and Counselor-at-Law.
Waukesha.

A. D. AGNEW,
Attorney and Counselor-at-Law.
Milwaukee.

G. B. SEAMAN,
Lawyer.
Milwaukee.

H. M. SEAMAN,
Lawyer.
Milwaukee.

A. C. RUNKEL,
Lawyer.
Milwaukee.

PHIL. SHERIDAN,
Lawyer.
Green Bay.

G. HOLMES DAUBNER,
Lawyer.
Waukesha.

HUMPHREY J. DESMOND.
Lawyer and Journalist.
Milwaukee.

CHAS. H. HAMILTON,
Lawyer.
Milwaukee.

GEO. W. SLOAN,
Lawyer.
Juneau.

A. W. SANBORN,
Lawyer.
Ashland.

J. L. MAHONEY,
Attorney and Counselor-at-Law.
Portage.

N. B. VAN SLYKE,
Cashier of Dane County Bank, Madison, 1853.
President First National Bank, Madison.
First President Wisconsin State Bankers' Assn.
Madison.

WAYNE RAMSAY,
Banker.
Cashier First National Bank since 1871.
Madison.

CHARLES RAY,
Capitalist; Trustee Northwestern Mutual Life Insurance Company of Milwaukee.
Milwaukee.

G. VAN STEENWYK,
Banker; President Batavia Bank.
State Bank Comptroller 1860-1861.
Died 1902.
La Crosse

SAMUEL MARSHALL,
Banker.
Marshall & Ilsley Bank.
Milwaukee.

CHARLES F. ILSLEY,
Banker.
President Marshall & Ilsley Bank.
Milwaukee.

H. H. CAMP,
President Milwaukee Trust Co.
President First Nat. Bank of Milwaukee 1882—'94.
Milwaukee.

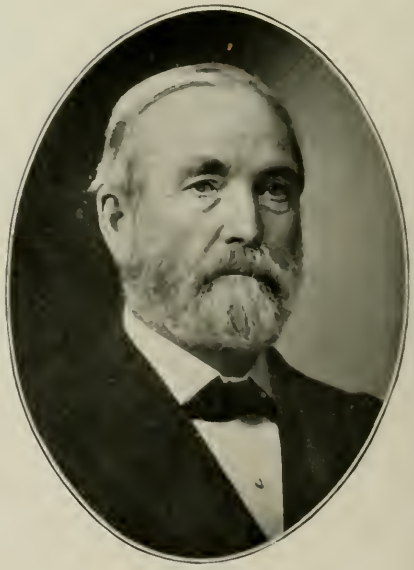

S. M. HAY,
Banker.
President National Bank of Oshkosh.
Oshkosh.

STEPHEN BULL,
anker and Manufacturer; Pres. Mnfrs. Nat. Bank.
resident Milwaukee Harvester Co., Milwaukee.
Racine.

ZALMON GILBERT SIMMONS,
Manufacturer and Capitalist.
President First National Bank of Kenosha.
Kenosha.

FRANK GORDON BIGELOW,
President First National Bank of Milwaukee.
nairman Ex. Council Am. Bank. Assn. 1901—'02.
Milwaukee.

WILLIAM BIGELOW,
Banker.
Vice-President First National Bank.
Milwaukee.

L. C. STANLEY,
Banker and Lumberman; Pres. First Nat. Bank.
President Grande Ronde Lum. Co. of Perry, Ore.
Chippewa Falls.

ORVIN HENRY INGRAM,
President Eau Claire National Bank.
President Empire Lumber Co.
Eau Claire.

JOHN PAUL,
President National Bank of La Crosse 1893—1902.
Pres. John Paul Lum. Co. and E. Coast Lum. Co.
La Crosse.

WILLIAM J. FISK,
Banker; President Kellogg National Bank.
Member of Legislature 1875 1876 and 1877.
Green Bay.

HENRY D. SMITH,
Banker; President First Nat. Bank, Appleton.
President Wisconsin Bankers' Association 1900.
Appleton.

ANDREW J. FRAME,
Banker; President Waukesha National Bank.
President Wisconsin Bankers' Association 1896—'7.
Waukesha.

GEORGE WILLIAM BURTON,
Banker, Cashier The National Bank of La Crosse.
President Wisconsin Bankers' Association 1895—6.
La Crosse.

W. K. COFFIN,
Vice-Pres and Cashier Eau Claire National Bank.
President Wisconsin Bankers' Assn. 1897—1898.
Eau Claire.

WASHINGTON BECKER,
Banker.
President of the Marine National Bank.
Milwaukee.

JOHN JOHNSTON,
Vice-President Marine National Bank.
Member Ex. Com. of N. W. Mutual Life Ins. Co.
Milwaukee.

GEO. W. STROHMEYER,
Banker.
President Milwaukee National Bank.
Milwaukee.

ADOLPH MEINECKE,
President Meinecke Toy Company.
Vice-President Milwaukee National Bank.
Milwaukee.

FRANK J. KIPP,
Banker.
Cashier First National Bank of Milwaukee.
Milwaukee.

FREDERICK KASTEN,
Banker.
Vice-President Wisconsin National Bank.
Milwaukee.

WILLIAM GRANT FITCH,
Banker.
Cashier & Vice-Pres. Nat. Exch. Bank 1861—1891.
Died Feb. 3d, 1891.
Milwaukee.

GRANT FITCH,
Banker.
Cashier National Exchange Bank of Milwaukee.
Milwaukee.

LLOYD T. PULLEN,
Banker; President Bank of Evansville 1870—1902.
Member Legislature 1861—'62, 1863, 1876.
Evansville.

CHAS. F. P. PULLEN,
Banker; Cashier German-American Bank.
Commissioner Public Debt 1897—1903.
Secretary Wisconsin Bankers' Assn. 1895—1897.
Milwaukee.

W. H. SLEEP,
Banker.
Vice-President National Exchange Bank.
Waukesha.

WALTER P. SAWYER,
Banker.
President of the Nat. Exch. Bank of Waukesha.
Waukesha.

WARREN J. DAVIS,
Banker.
Cashier First National Bank of Marinette.
Marinette.

HARRY J. BROWN,
Banker.
Cashier Stephenson National Bank of Marinette.
Marinette.

WILLIAM ELLIS, JR.,
Banker; President Peshtigo National Bank.
Peshtigo.

GEORGE BEYER,
Banker.
President Oconto National Bank.
Oconto.

CHAS. R. SMITH,
President First National Bank of Mensaha.
President Menasha Wooden Ware Co.
Menasha.

GEORGE H. UTZ,
Banker; Cashier First Nat. Bank of Menasha.
Treasurer Wisconsin Bankers' Assn. 1901—1902.
Menasha.

W. K. RIDEOUT,
Banker.
President The National Union Bank of Oshkosh.
Oshkosh.

J. HOWARD JENKINS,
Banker.
President German-National Bank of Oshkosh.
Oshkosh.

E. E. BENTLEY,
Banker.
President of the Batavian Bank.
La Crosse.

J. W. P. LOMBARD,
Banker.
President National Exchange Bank of Milwaukee.
Milwaukee.

CHAS. C. SCHMIDT,
Banker.
Cashier Second Ward Savings Bank.
Milwaukee.

F. E. RIEDEL,
Assistant Cashier German-American Bank of Milwaukee; Manager of Bay View Branch.
Milwaukee.

J. W. COCHRAN,
Lumberman and Banker.
Ashland.

CHARLES F. LATIMER,
Cashier Northern National Bank.
President Ashland Lumber Company.
Ashland.

THOMAS BARDON,
Banker and Manufacturer.
President Ashland National Bank.
Ashland.

L. D. MOSES,
President First National Bank of Antigo, New London and Stoughton; The Nat. Bank, Manitowoc; German-American Bank, Manitowoc.
Ogdensburg.

MILES T. ALVERSON,
Banker.
Cashier City Bank of Portage.
Portage.

C. L. ALVERSON,
Banker.
Cashier of the State Bank of Medford.
Medford.

GEORGE GRIMM,
County Judge Jefferson County.
President Farmers' & Merchants' Bank.
Jefferson.

GEO. J. KISPERT,
Banker.
Cashier of the Farmers' and Merchants' Bank.
Jefferson.

JOHN S. ROWELL,
President First National Bank, Beaver Dam
President The J. S. Rowell Manufacturing Co.
Vice-President Beaver Dam Cotton Mills.
Beaver Dam.

BYRON A. BUFFINGTON,
Banker.
President Chippewa Valley Bank.
Eau Claire.

ROBERT SHIELLS,
Banker.
President The National Bank of Neenah.
Neenah.

EDWARD T. BUNTON,
Banker; Pres. Bank of Commerce; Treas. Red Cliff Lumber Co.; Vice-Pres. F. A. Patrick & Co., Wholesale Dry Goods, Duluth, Minn.
Superior.

WILLIAM D. SPROESSER,
anker; Pres. Merch. Bank; Pres. Globe Mill. Co.
resident Snoqualmie Lum. Co., Washington.
Watertown.

WILLIAM BUCHHEIT,
Banker.
President Bank of Watertown.
Watertown.

ELMER D. MORSE,
anker; Dealer in Lum. and Grain; Pres. Princeton State Bank and Montello State Bank.
ate Senator 1900—1904.
Princeton.

THEO. P. HEMMY,
Banker.
Cashier Citizens' Bank of Juneau.
Juneau.

J. W. DUNEGAN,
Banker.
Cashier First National Bank.
Stevens Point.

G. EDWARD McDILL,
Cashier Citizens' National Bank, Stevens Point, and State Bank, Wild Rose.
Resident Regent Stevens Point Normal School.
Stevens Point.

W. E. KELLOGG,
Banker.
Cashier Kellogg National Bank.
Green Bay.

J. H. TAYLER,
Banker, President Farmers' and Traders' Bank, Wrightstown; Cashier the McCartney National Bank; Mayor 1902—1903 Green Bay.
Green Bay.

C. R. CARPENTER,
Banker.
ashier Commercial & Savings Bank of Racine.
Racine.

HENRY B. ROBINSON,
Banker.
President Merchants & Savings Bank.
Kenosha.

CHARLES C. BROWN,
Banker.
Cashier First National Bank.
Kenosha.

W. P. WAGNER,
Banker.
Cashier Citizens' National Bank.
Green Bay.

EDGAR P. SAWYER,
President Oshkosh Gas Light Co.
Vice-President National Bank of Oshkosh.
Oshkosh.

PHILO A. ORTON,
Banker and Lawyer.
President First National Bank of Darlington.
Darlington.

RICHARD MEYER, JR.,
Vice-President The Meyer-Showalter State Bank
of Lancaster.
Lancaster.

R. B. SHOWALTER,
Banker.
President The Meyer-Showalter State Bank of
Lancaster.
Lancaster.

OLIVER CLYDE FULLER,
nker, Oliver C. Fuller & Co., Invest. Bankers.
es. Wis. Society Sons of American Rev. 1901-02.
Milwaukee.

GEORGE L. FIELD,
President First National Bank of Ripon.
Vice-Pres. Am. Bankers' Assn. for Wisconsin 1901.
Ripon.

HOWARD GREENE,
esident Wis. Fidelity Trust & Safe Deposit Co.
Milwaukee.

E. A. DOW,
Banker.
President State Bank of Plymouth.
Plymouth.

NATHAN E. LANE,
President State Bank of Phillips.
Member of Legislature 1901.
Phillips.

F. J. CARR,
Banker.
Cashier the Bank of Hudson.
Hudson.

W. G. WILLIAMS,
Banker.
Vice-President and Manager Monroe County Bank.
Sparta.

EDWARD I. KIDD,
Banker; President Bank of Prairie du Chien.
State Bank Examiner 1895—1902. Died Feb. 25, 1902.
Prairie du Chien.

HENRY R. POTTER,
nker; Pres. of Com. Nat. Bank, Fond du Lac.
Sec. and Mgr. of Fond du Lac Lumber Co.
Fond du Lac.

EDWARD P. HACKETT,
Banker; Hackett & Hoff, Investment Bankers.
President Merchants' Loan & Safe Deposit Co.
Milwaukee.

S. HEINEMAN,
Banker; President National Bank of Merrill.
Heineman Lumber Company, Heineman, Wis.
ecretary Anson-Hixon Sash & Door Co., Merrill.
Merrill.

JOSEPH B. TREAT,
Banker; Vice-President First National Bank.
Chairman Republican State Central Committee 1898.
Monroe.

D. W. CHENEY,
Banker, Vice-President Bank of Sparta.
President State Bank of Olivia, Minn.
Sparta.

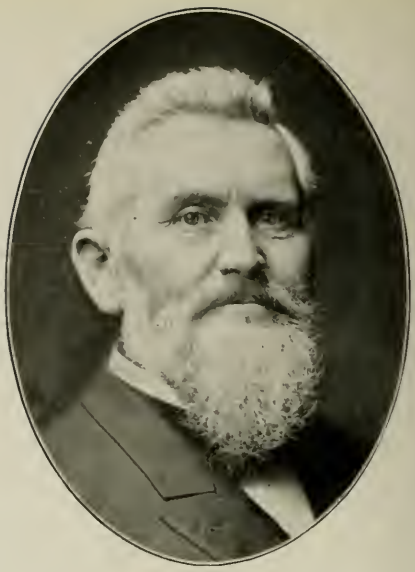

GUSTAV MEISSNER,
President First National Bank of Oconomowoc.
Mayor of Oconomowoc from April 1898 April 1902.
Oconomowoc.

J. W. REWEY,
Banker; President Rewey's Bank.
Member Legislature 1868, 1881 and 1882.
Delegate to Nat'l Republican Convention 1880-1896.
Rewey.

R. H. HACKETT,
Banker.
Cashier National Union Bank.
Oshkosh.

ELMER B. INGALLS,
Banker.
Cashier South Milwaukee Bank.
South Milwaukee.

JOHN J. SHERMAN,
Banker.
Cashier Citizens' National Bank.
Appleton.

JOHN W. WHELAN,
Lawyer; President First National Bank.
State Senator 1896—1900.
Mondovi.

C. S. NELSON,
Banker; Proprietor Bank of Spooner.
Proprietor of Nelson's Popular Store.
Spooner.

FRANCIS A. BROWN,
Vice-Pres. First National Bank; Vice-Pres. Marinette Lum. Co.; Vice-Pres. Quinnesec Log. Co.
Marinette.

ANDREW JENSON,
Banker; President Tobacco Exchange Bank. Dealer in Leaf Tobacco; Mayor Six Terms.
Edgerton.

BENJAMIN W. DAVIS,
Secretary and Manager John R. Davis Lumber Co. Vice-President State Bank of Phillips.
Phillips.

WILLIAM D. CONNOR,
President American National Bank, Marshfield; President Connor Lumber & Land Co., Laona; President The R. Connor Co.
Marshfield.

A. H. LEVINGS, M. D.
res. Wis. College of Physicians and Surgeons.
of. of the Prin. and Prac. of Surg. and Clin. Surg.
Milwaukee.

WM. H. EARLES, B. S., M. D.,
President and Professor of Surgery, Milwaukee
Medical College.
Milwaukee.

E. F. FISH, M. D.,
Physician and Surgeon.
ofessor of Gynecology, Milwaukee Med. College.
Milwaukee.

W. H. WASHBURN, M. D.,
Physician; Professor Clinical Medicine and Diseases of the Chest Wisconsin College of Physicians and Surgeons.
Milwaukee.

DR. JOSEPH SCHNEIDER,
Milwaukee.

JAMES A. BACH, M. D.,
Specialist on Diseases of Eye, Ear, Nose & Throat.
Prof. Ophthalmology & Otology, Wis. Co'. P. & S.
Wells Building, Milwaukee.

D. BALDWIN WYLIE, M. D.,
Specialist Eye, Ear, Nose and Throat.
Professor of Diseases and Surgery of the Eye and
Ear, Milwaukee Medical College.
Milwaukee.

WILLIAM STILLMAN STANLEY, M. D.
Wylie & Stanley, Eye, Ear, Nose and Throat.
Milwaukee.

THOMAS FITZGIBBON, A. M., M. D.,
Physician & Surgeon, Prof. Gyn. and Clin. Gyn.,
Wisconsin College of Physicians & Surgeons.
Milwaukee.

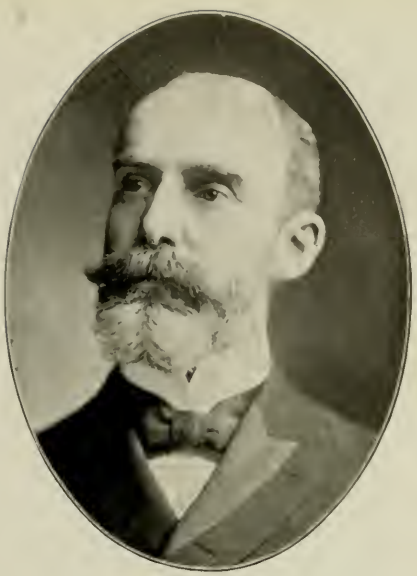

LORENZO BOORSE, M. D.,
Physician and Surgeon, Prof. Diseases of Children.
Treasurer Wis. College of Physicians and Surgeons.
Milwaukee.

J. R. CURRENS, M. D.,
Pres. of the Wis. State Board of Med. Examiners.
Pres. of the Confederation of Members of Reciprocating State Med. Ex. and Licensing Boards.
Two Rivers.

ERNEST L. BULLARD, M. D.,
Physician and Surgeon.
Supt. Wisconsin State Hospital for the Insane.
Mendota.

H. V. WURDEMANN, M. D.,
Eye, Ear, Nose and Throat Specialist.
Prof. Ophthalmology & Otology Mil. Med. Col.
Milwaukee.

WALTER H. NEILSON, M. D.,
Dean of Medical Faculty and Prof. of Prin. and
Prac. of Med. and Clin. Med. Mil. Med. Col.
Milwaukee.

G. A. KLETZSCH, M. D.,
Physician and Surgeon.
Milwaukee.

W. A. JONES, M. D.,
Ex-Chairman Republican State Central Committee.
Postmaster of Oconomowoc.
Oconomowoc.

OTTO C. THIENHAUS, M. D.,
Women's Diseases and Surgery a Specialty.
Milwaukee.

WILLIAM D. McNARY, M. D.,
Practice limited to Physical Diagnosis and Treatment of Spine and Circulation.
Milwaukee.

ERNEST G. GROSSKOPF, M. D.,
Medical Supt. Milwaukee County Hospital.
Wauwatosa.

J. T. SCOLLARD, M. D.,
Physician and Surgeon.
Professor Obstetrics Wis. College of Phy. & Surg.
Surgeon St. Mary's Private Sanitarium.
Milwaukee.

D. J. HAYES, M. D.,
Prof. Genito Urinary Surgery in Post Graduate School, Chicago, Ill.; Prof. of Surgery in the College of Physicians and Surgeons.
Milwaukee.

LOUIS F. FRANK, M. D.,
Physician and Surgeon, Dermatologist.
Milwaukee.

G. D. LADD, M. D.,
Physician and Surgeon.
Surgeon to St. Mary's Hospital, etc.
Milwaukee.

SOLON MARKS, M. D.,
Pres. Wis. State Board of Health; Prof. Military Surg., Frac. and Dislocations, Wis. Col.P. & S.
Milwaukee.

DOUGLAS SAUERHERING, M. D.,
Physician and Surgeon.
First Surgeon and Founder Riverside Hospital.
Wausau.

PERCIVAL G. LASCHÉ, M. D.,
Physician and Surgeon.
Milwaukee.

NORMAN HOFFMAN, M. D.,
Physician and Surgeon.
Milwaukee.

HERBERT D. SYKES, M. D.,
Physician and Surgeon.
Milwaukee.

J. H. VOJE, M. D.,
Proprietor Sanatorium Waldheim, a Home for the Treatment of Chronic and Nervous Diseases.
Oconomowoc.

D. McL. MILLER, M. D.,
Physician and Surgeon.
Oconomowoc.

JOHN C. ADAMS, M. D.,
Physician and Surgeon.
West Superior.

WILBUR T. SARLES, M. D.,
President Wisconsin State Medical Society 1899—1900; Physician to State Public School Hospital; Mayor City of Sparta 1894—'97.
Sparta.

WILLIAM A. GORDON, M. D.
Oshkosh.

L. A. BISHOP, M. D.,
Physician and Surgeon.
Mayor of Fond du Lac 1902.
Fond du Lac.

J. A. L. BRADFIELD, M. D.
Oculist, Aurist, Rhinologist and Laryngologist.
La Crosse.

HARVEY B. DALE, M. D.
Pres. Wis. Homeopathic State Med. Society 1895 '96.
Pres. Wis. Board of Medical Examiners 1899–1900.
Oshkosh.

DR. WARREN B. DAVIS,
Osteopathic Physician, 912-914 Herman Building.
Milwaukee.

DR. LESLIE E. CHERRY,
Pioneer Osteopath of Wisconsin, Matthews Bldg.
Milwaukee.

J. L. SCHAUER, M. D.,
Formerly Professor of Dermatology Milwaukee
Medical College.
Milwaukee.

DR. J. FOSTER McNARY,
Osteopathic Physician.
One of the Pioneer Osteopaths of Wisconsin.
Milwaukee.

J. E. BODEN, M. D.,
Physician and Surgeon.
Milwaukee.

U. O. B. WINGATE, M. D.,
Physician and Surgeon.
Secretary Wisconsin State Board of Health.
Milwaukee.

RICHARD DEWEY, M. D.,
Physician and Surgeon.
Superintendent Milwaukee Sanitorium.
Wauwatosa.

J. S. O'BRIEN, M. D.,
Physician and Surgeon.
Milwaukee.

H. A. SIFTON, M. D.,
Physician and Surgeon.
Milwaukee.

VICTOR FREDERICK MUELLER, M. D.,
Physician and Surgeon.
Doctor of Medicine and Surgery.
Milwaukee.

J. J. McGOVERN, M. D.,
Physician and Surgeon.
Milwaukee.

JOHN SPECHT, M. D.,
Surgeon.
Superior.

F. S. WILEY, M. D.,
Physician and Surgeon.
Fond du Lac.

WILMOT F. MILLER, M. D.,
Physician and Surgeon.
Milwaukee.

A. S. MITCHELL,
State Chemist.
Milwaukee.

R. L. GOVE,
Mayor of City of Waukesha 1900—1901.
Waukesha.

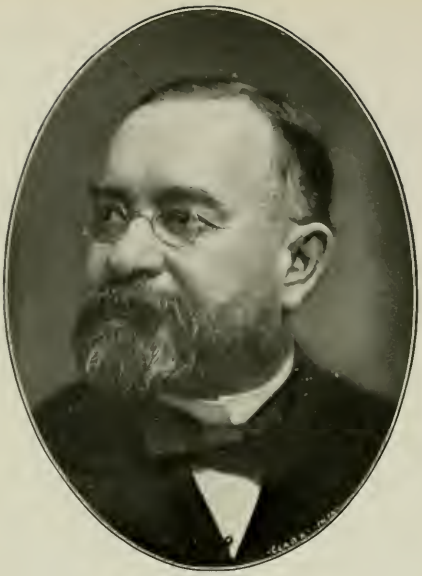

WILLIAM PLANKINTON,
Capitalist.
Milwaukee.

ROBERT NUNNEMACHER,
Capitalist.
Milwaukee.

HARRY M. PILLSBURY,
Secretary and Treasurer Land, Log & Lumber Co.
Milwaukee.

JOHN C. SPENCER,
Pres Merch. and Manufacturers' Assn 1896-'97-'98.
Pres. Milwaukee Chair Co., established 1877.
Milwaukee.

JOS. W. BABCOCK,
Lumberman.
Member Congress 1892—1904.
Necedah.

WILLIAM H. FROEHLICH,
Merchant.
Secretary of State 1889—1903.
Jackson.

EDWARD A. EDMONDS,
Paper Manufacturer.
Regent of the University of Wisconsin.
Oconto Falls.

ARTHUR J. PULS, M. D.,
Physician and Surgeon.
Regent of the University of Wisconsin.
Milwaukee

DANIEL WELLS, JR.,
Capitalist and Lumberman; Probate Judge Milwaukee Co. 1838; Member Legislature 1838; Mem. Congress 1853-'57. Died March 18, 1902.
Milwaukee.

ISAAC STEPHENSON,
Banker, Lumberman and Capitalist; Member Legislature 1866—'68; Congress 1882-'84-'86.
Marinette.

A. C. MERRYMAN,
Lumber Mnfg.; V.-Pres. Hamilton & Merryman Co.
President The Falls Mnfg. Co., Oconto Falls.
Marinette.

JAMES HUFF STOUT,
Lumberman and Capitalist.
State Senator Twenty-ninth District 1894.
Menomonee.

OGDEN H. FETHERS,
Lawyer; U. S. Com. to Paris Expo. of 1900.
Supreme Chancellor Knights of Pythias.
Janesville.

ZENO M. HOST,
Fire Insurance.
Grand Chancellor Knights of Pythias of Wisconsin.
Secretary Wis. National Loan & Building Assn.
Milwaukee.

HENRY I. WEED,
Lawyer.
Supreme Representative Knights of Pythias.
State Senator Nineteenth District 1889—1903.
Oshkosh.

FRANK B. HOSKINS,
Mayor of Fond du Lac 1899—1902.
Supreme Representative Knights of Pythias of Wis.
Fond du Lac.

JOHN D. YOUNG,
Lumberman.
President John D. Young Lumber Co.
La Crosse.

COL. WILLIAM H. YOUNG,
Banker and Lumberman; Vice-Pres. Oconto Nat. Bank; Superintendent Holt Lumber Co.
Oconto.

LEVI WITHEE,
Lumberman.
State Senator 1893—1899.
La Crosse.

ANDREW JENSEN,
Lumberman and Dealer in Farm and Tim. Lands.
Member of Assembly 1897—1903.
New London.

GEORGE M. PAINE,
Lumberman.
President Paine Lumber Company
Oshkosh.

F. H. LIBBEY,
President of the Williamson & Libbey Lumber Co.
Commodore Oshkosh Yacht Club 1899—1900.
Oshkosh.

THOMAS R. MORGAN,
The Morgan Co., Oshkosh and Chicago.
es. Whol. Sash, Door & Blind Mfg. As. 1899-1901.
Oshkosh.

WM. J. WAGSTAFF,
Lumberman.
Oshkosh.

R. D. PIKE,
Lumberman.
Bayfield.

HENRY W. WRIGHT,
Lumberman.
Merrill.

J. K. WRIGHT,
Lumberman.
Marinette.

GEORGE W. TAYLOR,
Lumberman.
Marinette.

COL. S. W. HOLLISTER,
Lumberman.
Oshkosh.

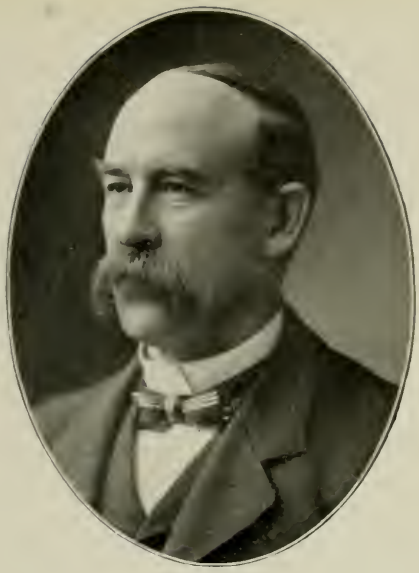

FRANK AMOS,
Lumberman.
Hollister, Amos & Co. Died Dec. 10, 1901.
Oshkosh.

CHARLES G. ENGSTRAND,
Merchant and Lumberman.
Ogema.

W. W. CARGILL,
Capitalist, Merchant and Lumberman.
Grain and Lumber.
La Crosse.

A. H. STANGE,
Manufacturer of Lumber, Doors and Windows.
President Lincoln County Bank of Merrill.
Merrill.

CORNELIUS S. CURTIS,
Secretary and Treas. Curtis & Yale Co., Wausau.
President Fenwood Lumber Company.
Wausau.

WM. K. DOWNEY,
President and Manager H. Moocrs Company.
Milwaukee.

DAVID HECHT,
Hecht & Zummach, Oils and Paints.
Milwaukee.

EDWIN REYNOLDS,
Pres. German-American Bank; Pres. Milwaukee Boiler Co.; Chief Engineer Allis-Chalmers Co.
Milwaukee.

WILLIAM W. ALLIS,
President the Edward P. Allis Company.
Milwaukee.

HOWARD L. BROWNING,
President The Browning Manufacturing Company.
Milwaukee.

WALTER REED,
Machinery Manufacturer.
President of Filer & Stowell Company.
Milwaukee.

WILLIAM R. DURFEE,
Lumberman.
Ashland.

A. C. DODGE,
Lumber, Grain and Coal Dealer.
Member of the Assembly 1899—1901.
Monroe.

HENRY J. STEINMAN,
Pres. Steinman Lumber Co.; Ald. 1885—1890; City Treas. 1890—'94; Com. Public Debt. 1898—1904.
Milwaukee.

SIMON SCHAEFFER,
Chief of Police Fond du Lac.
Sheriff of Fond du Lac County 1897—'98.
Fond du Lac.

GEORGE BURROUGHS,
President Geo. Burroughs & Sons Trunk Manufactory. Established 1867. Incorporated 1894.
Milwaukee.

D. W. BRITTON,
Manufacturer.
General Cooperage, Heading and Stave Mill.
Green Bay.

ELIAS F. BEALS.
President Beals & Torrey Shoe Company.
Milwaukee.

JAMES L. BEALS.
Secretary and Treasurer Beals & Torrey Shoe Co.
Died July 13, 1901.
Milwaukee.

PETER B. BOGART,
Manager American Foundry & Furnace Co.
Milwaukee.

JOHN L. BRICKELS,
Ex-Mayor and School Commissioner.
Waukesha.

ALOYS A. BACH,
Pres. Abel & Bach Co., Trunks and Trav. Bags.
Pres. West. Hdw. & Mfg. Co., Brass & Iron Beds.
Milwaukee.

JOSEPH BACH,
Sec.-Treas. Abel & Bach Co., Trunks & Trav. Bags.
West. Hardware & Mfg. Co., Brass & Iron Beds.
Died June 5th, 1902.
Milwaukee.

S. G. COURTEEN,
erchant, Wholesale Seeds, Chamber of Commerce.
Milwaukee.

JOHN F. BURNHAM,
Brick Manufacturer; J. L. Burnham & Sons.
Fire and Police Commissioner 1910—1912.
Milwaukee.

HENRY BOYLE,
es. Fond du Lac Water Works; Vice-Pres. N.
W. Yeast Co., Chicago, Ill.; Com. Nat. Bank;
Zinke Mfr. Co.; Fond du Lac Canning Co.
Fond du Lac.

G. W. HANLEY,
General Manager A. W. Stevens Co.
Manufacturers Threshing Machinery.
Marinette.

GEORGE COPELAND,
Secretary and Treasurer of the Copeland & Ryder Co., Shoe Manufacturers.
Jefferson.

LEWIS RYDER,
President of the Copeland & Ryder Company Shoe Manufacturers.
Jefferson.

LEOPOLD HEIMANN,
Wholesale Milliner; M. Heimann & Co.
Milwaukee.

FRED M. PRESCOTT,
President Fred M. Prescott Steam Pump Co.
Milwaukee.

WINSLOW W. THAYER,
Manufacturer.
Vice-President Ellsworth & Thayer Manufacturing Co., Manufacturers and Jobbers of Gloves, Mittens and Fur Coats.
Milwaukee.

WILLIAM H. ELLSWORTH,
Manufacturer.
President Ellsworth & Thayer Manufacturing Co., Manufacturers and Jobbers of Gloves, Mittens and Fur Coats.
Milwaukee.

W. N. FITZGERALD,
Secretary and Treasurer Bradley & Metcalf Co., Manufacturers and Jobbers of Boots and Shoes.
Milwaukee.

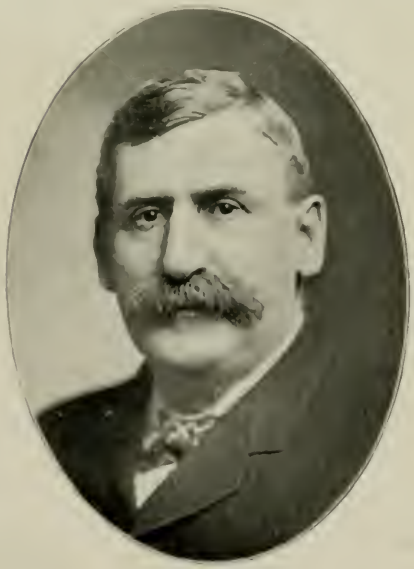

W. H. HEINRICHS,
President Bradley & Metcalf Co., Manufacturers and Jobbers of Boots and Shoes.
Milwaukee.

WALTER R. DAVIS,
Manufacturer.
President Windsor Mfg. Co., Lead Pipe Mnfrs.
Milwaukee.

JOHN P. DAVIES,
Manufacturer.
Pres. The Racine Malleable & Wrought Iron Co.
Racine.

D. R. DAVIS,
Pres. and Mgr. Dells Paper & Pulp Co., Eau Claire
Pres. Winnebago Paper Mills, Neenah.
Pres. Kaukauna Fiber Co., Kaukauna.
Eau Claire.

W. L. DAVIS,
Manufacturer.
Manager, Sec. and Treas. Winnebago Paper Mills.
Neenah.

A. M. DUNCAN,
Manufacturer; Owner and Manager of the leading Foundry and Machine Shops.
Green Bay.

WILLIAM DICHMANN,
Supervisor Twine Plants Am. Grass Twine Co.
Mayor of Oshkosh 1890.
Oshkosh.

ROBERT KELLY,
General Manager Land and River Co.
Manager U. S. Cast Iron Pipe and Foundry Co.
West Superior.

LOUIS KINDLING,
Cigar Manufacturer.
Milwaukee.

JOHN C. KOCH,
Vice-Pres. J. Pritzlaff Hdw. Co.; Pres. Mil. Indus. Expo.; Pres. Koch & Loeber Co.
Milwaukee.

FERDINAND A. W. KIECKHEFER,
Vice-President and Manager of Milwaukee Branch of the Nat. Enameling & Stamping Company.
Milwaukee.

J. B. KALVELAGE,
Secretary and Treasurer Hoffmann & Billings Manufacturing Company.
Milwaukee.

OTTO HERBERT FALK,
First Vice-President The Falk Company.
Brigadier-General Wisconsin National Guard.
Milwaukee.

N. A. CHRISTENSEN,
Manufacturer.
General Supt. Christensen Engineering Co.
Milwaukee.

A. D. MEISELBACH,
Manufacturer.
President A. D. Meiselbach Typewriter Company.
Kenosha.

T. C. MILLER,
Manufacturer.
Pres. and Mgr. Marinette Iron Works Mfg. Co.
Marinette.

GEO. L. GRAVES,
Pres. and Treas. The Graves-Seaman Parlor Frame Co.; Vice-Pres. and Treas. The Wadhams Oil & Grease Co.; Vice-Pres. The Fuller-Warren Co.
Milwaukee.

J. C. MUNN,
Manufacturer.
Mgr. Milwaukee Plant of the American Bridge Co.
Milwaukee.

W. C. MIDDLETON,
Manufacturer.
Middleton Manufacturing Company.
Milwaukee.

JOHN PAMPERIN,
Treasurer and Manager of the Pamperin & Wiggenhorn Cigar Company.
La Crosse.

A. W. PRIEST,
Manufacturer.
Vice-President Outagamie Paper Co., Kaukauna.
Appleton.

PETER DAANE,
President of the Oostburg Canning Company.
Member Wisconsin Legislature 1872.
Oostburg.

FRANK H. PUTNEY,
Manufacturer; Pres. Waukesha Malleable Iron Co.
President Waukesha Gas Co.
Waukesha.

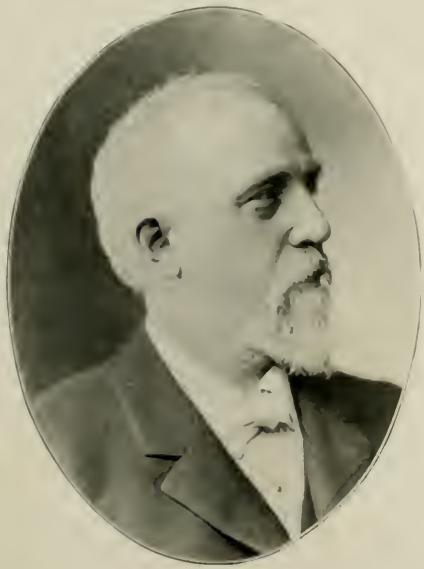

A. PLATZ,
Manufacturer; Tanner.
La Crosse.

JOSEPH R. FARR,
Lumberman.
Member of Legislature 1899.
Phillips.

FREDERICK L. PIERCE,
Manufacturer.
Treasurer The Cutler-Hammer Manufacturing Co.
Milwaukee.

HARRY H. CUTLER,
Mechanical and Electrical Engineer.
Vice-President The Cutler-Hammer Manufacturing Company.
Milwaukee.

J. G. HICKCOX,
The Cutler-Hammer Mfg. Co.
Milwaukee.

FRANK R. BACON,
President The Cutler-Hammer Mfg. Co.
Milwaukee.

ADOLPH W. RICH,
Manufacturer.
President Rich Shoe Company.
Milwaukee.

ANTHONY V. ROMADKA,
President Romadka Bros. Co., Largest Trunk and Traveling Bag Manufacturers in the world.
Died September 4th, 1901.
Milwaukee.

FREDK. W. SIVYER,
President Northwestern Malleable Iron Co.
Pres. Milwaukee & Michigan Transportation Co.
Milwaukee.

THOMAS W. SHERIFFS,
Manufacturer.
Secretary and Treasurer Sheriffs Mfg. Co.
Milwaukee.

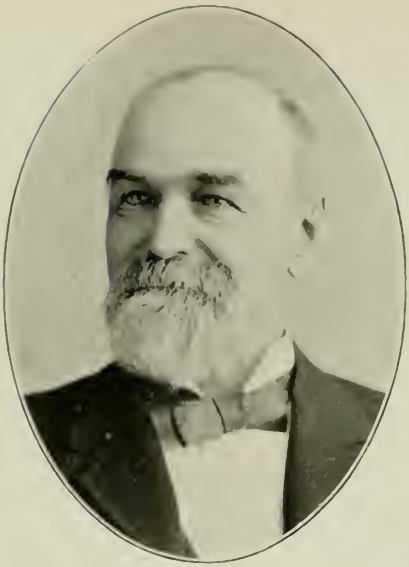

S. Y. HYDE,
President S. Y. Hyde Elevator Company.
Vice-President Batavian Bank.
La Crosse.

CHAS. W. RADFORD,
Manufacturer.
Radford Bros. & Co., Sash, Door and Blinds.
Oshkosh.

WM. M. GILBERT,
President Gilbert Paper Company.
Vice-President National Mnfrs. Bank, Neenah.
Menasha.

F. C. SHATTUCK,
Manufacturer of Paper. Secretary and Treasurer
Kimberly & Clark Co. Died Dec. 18th, 1901.
Neenah.

GEORGE W. SKILES,
Manufacturer.
Secretary Carpenter-Skiles Baking Co.
Milwaukee.

M. CARPENTER,
Carpenter-Skiles Baking Company.
Milwaukee.

WILLIAM FRANZEN,
Pres. Wm. R. Franzen Co., Paper Mill Supplies.
President Wm. Franzen & Son, Incorporated,
Operating Northern Glass Works.
Milwaukee.

CHARLES A. SERCOMB,
President and Treasurer C. A. Sercomb Mfg. Co.,
Manufacturers of Laundry Soaps.
Milwaukee.

B. F. SWEET,
Pres. of B. F. & H. L. Sweet Co., Wagon and Sleigh Mnfrs.; Mayor Fond du Lac 1889-'90 & '96.
Fond du Lac.

C. B. SALMON,
Salmon Bros., Water Works, Milling, Realty.
Beloit.

CHAS. E. SAMMOND,
Manufacturer.
Treas. and Mgr. Stowell Mfg. and Foundry Co.
South Milwaukee.

PATRICK CUDAHY,
Cudahy Bros., Packers.
Milwaukee.

GEORGE A. WHITING,
Proprietor Whiting Paper Mills, Menasha.
President Wis. River Paper & Pulp Co., Whiting.
President Prover Paper Co.
Neenah.

GEO. SPRATT,
Manufacturer.
Member Legislature 1887 and 1901.
Sheboygan Falls.

MARSHALL J. WOODARD,
Manufacturer.
Woodard-Stone Manufacturing Company.
Watertown.

ALBERT TROSTEL,
Manufacturer.
Albert Trostel & Sons, Tanners and Curriers.
Milwaukee.

FRANK K. BULL,
Manufacturer.
President J. I. Case Threshing Machine Co.
Racine.

FREDERICK ROBINSON,
Manufacturer.
Vice-President J. I. Case Threshing Machine Co.
Racine.

RICHARD TAYLOR ROBINSON,
Manufacturer.
Secretary J. I. Case Threshing Machine Co.
Racine.

C. L. McINTOSH,
Treasurer J. I. Case Threshing Machine Company.
Racine.

EDWARD ZOHRLAUT,
Pres. Herman Zohrlaut Leather Co., Tanners and Curriers; Director Merch. & Mnfrs. Assn.
Milwaukee.

W. D. GRAY,
President Holthoff Machinery Company.
First Vice-President German-American Bank.
Milwaukee.

AUGUST H. VOGEL,
Manufacturer.
General Manager Pfister & Vogel Leather Co.
Milwaukee.

THEO. O. VILTER,
Manufacturer.
President of the Vilter Manufacturing Co.
Milwaukee.

WALTER S. WHITING,
Manufacturer.
President and Treasurer Brown-Corliss Engine Co.
Milwaukee.

W. F. BROWN,
Second Vice-President and Gen. Manager Brown-Corliss Engine Company.
Milwaukee.

WM. STARK SMITH,
Secretary and Treasurer The Browning Mfg. Co.,
Makers of Motors and Dynamos.
Milwaukee.

J. S. VAN NORTWICK,
Manufacturer. Paper Mills.
Appleton.

WILLIAM SCHUELKE,
Manufacturer of High Grade Concert, Church and Chapel Organs.
Milwaukee.

J. P. WIENS,
President Milwaukee Dustless Brush Co.
Inventor of "The World's Only" Sanitary Dustless Floor Brush.
Milwaukee.

E. WIENER,
Manufacturer Upholstered Furniture.
Milwaukee.

EDWARD A. WADHAMS.
President Wadhams Oil and Grease Co.
President Merch. & Manuf'rs' Assn. 1902—1903.
Milwaukee.

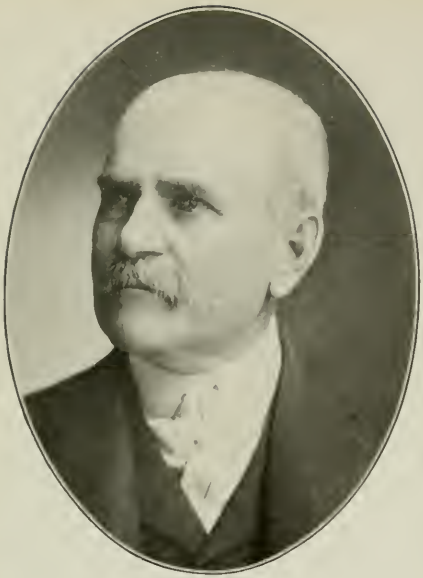

CHARLES B. MANVILLE,
Manufacturer.
Vice-President H. W. Johns-Manville Company.
President Canadian Woolen Mills Company.
Milwaukee.

THOMAS F. MANVILLE,
Manufacturer.
President H. W. Johns-Manville Company.
Milwaukee.

HIRAM E. MANVILLE,
Manufacturer.
Secretary H. W. Johns-Manville Company.
Milwaukee.

CHARLES R. MANVILLE,
Manager Western Department H. W. Johns-Manville Company.
Milwaukee.

JOHN R. DENNETT,
President and Secretary of the Wisconsin Chair Co.
Port Washington.

CARLTON FOSTER,
President Hofner-Lothman Manufacturing Co., St. Louis, Mo.
President The Foster Munger Co., Chicago, Ill.
Oshkosh.

WILLIAM L. DAVIS,
President Davis Bros. Mfg. Co., Boiler Mnfrs.
Milwaukee.

OSCAR F. DAVIS,
Secretary Davis Bros. Mfg. Co., Boiler Mnfg.
Secretary Windsor Mfg. Co., Lead Pipe Mnfg.
Milwaukee.

WILLIAM BERGENTHAL,
President and Treasurer of the Wm. Bergenthal Co., Importers and Wholesale Liquor Dealers.
Milwaukee.

CHAS. ABRESCH,
President Chas. Abresch Co.
Manufacturer of Carriages and Wagons.
Milwaukee.

DAVID ADLER,
President David Adler & Sons Clothing Company.
Grand Treasurer I. O. O. F. of Wisconsin.
Milwaukee.

FRANCIS BOYD,
President Shadboldt & Boyd Iron Company.
Died June 25th, 1901.
Milwaukee.

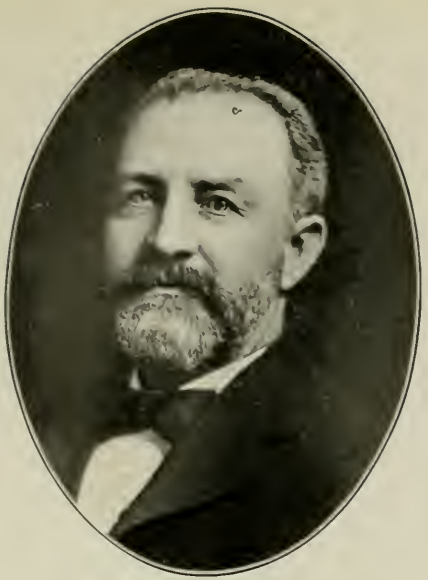

JOHN BARTH,
President John Barth Co.
Milwaukee.

PETER BARTH,
Importer and Wholesale Liquor Dealer.
Milwaukee.

JAMES GILOWSKY,
Gilowsky, Newman & Co., Importers & Distillers.
Milwaukee.

SOL. H. NEWMAN,
Gilowsky, Newman & Co., Importers & Distillers.
Milwaukee.

SEBASTIAN BRAND,
Manufacturer.
President Brand Stove Company.
Milwaukee.

W. F. HYDE,
Manufacturer.
Secretary and Treasurer Brand Stove Company.
Milwaukee.

HENRY WEBER,
Weber & McLaughlin Restaurant.
Park Commissioner.
Milwaukee.

LEROY C. WHITNEY,
Secretary and Manager Merchants' & Manufacturers' Association of Milwaukee.
Milwaukee.

FERDINAND T. YAHR,
Merchant.
President Yahr & Lange Drug Company.
Milwaukee.

ADOLPH C. ZINN,
Director of West Side Bank.
Former President of Zinn Malting Company.
Milwaukee.

T. A. WILLY,
Merchant, Miller and Grain Dealer.
Appleton.

JAMES BARDON,
Land Dealer. Residence since July 6, 1857.
Superior.

JAMES E. BAYLEY,
Manufacturer; Sec. and Treas. Wm. Bayley & Sons Company, Founders and Machinists.
Milwaukee.

HARRY F. BAYLEY,
Manufacturer.
President Wm. Bayley & Sons Company, Founders and Machinists.
Milwaukee.

ARTHUR J. BAYLEY,
Manufacturer.
Vice-President Wm. Bayley & Sons Company, Founders and Machinists.
Milwaukee.

EDWARD G. COWDERY,
Vice-Pres. and Gen. Mgr. Mil. Gas Light Co., Milwaukee; Pres. Kenosha Gas and Electric Co., Kenosha; Pres. Racine Gas Light Co., Racine.
Milwaukee.

JOSEPH J. BRENK,
Brenk Bros., Merchant Tailors.
Milwaukee.

L. G. QUENTMEYER,
Merchant Tayl r.
Milwaukee.

FERDINAND WEYLAND.
Dry Goods Merchant.
Assistant Manager G. M. Barrett & Co.
Milwaukee.

A. B. CASPARI,
Merchant.
Manager Hanan DeMuth Shoe Co.
Milwaukee.

EDWARD UHRIG,
President Milwaukee Western Fuel Company.
Milwaukee.

LAWRENCE DEMMER,
Second Vice-President and General Superintendent
Milwaukee Western Fuel Company.
Milwaukee.

DAVID C. OWEN,
President D. C. Owen Coal Company.
Milwaukee.

JOSEPH W. SIMPSON,
President Jos. W. Simpson Coal Co., Wells Bldg.
Milwaukee.

ELTINGE ELMORE,
Coal Merchant.
First Vice-Pres. Milwaukee Western Fuel Co.
Milwaukee.

WM. H. DEVOS,
Coal Merchant; Devos & Whitnall Coal Co.;
State Sen. 1896—1902; Collector Cus. 1902—1906.
Milwaukee.

L. W. BUNDE,
Merchant.
Bunde & Upmeyer, Jewelers. Pioneers of the
American Pearl Industry.
Milwaukee.

W. H. UPMEYER,
Merchant.
Bunde & Upmeyer, Jewelers. Pioneers of the
American Pearl Industry.
Milwaukee.

IRA B. SMITH,
President Smith, Thorndike & Brown Co., Wh 'e-
sale Grocers; President Merch. & Mnfrs. Assn.
1900—1902; President Milwaukee C ub 1902.
President Wis. Wholesale Grocers' Assn.
Milwaukee.

ABBOT THORNDIKE,
Secretary and Treasurer Smith, Thorndik
Brown Co., Wholesale Grocers.
Milwaukee.

MITCHELL JOANNES,
President Joannes Bros. Co., Wholesale Grocers.
Vice-President Citizens' National Bank.
Green Bay.

THOMAS E. TORRISON,
Merchant.
President O. Torrison Company.
Manitowoc.

FRANK J. LAUERMAN,
Merchant; Lauerman Bros.
Marinette.

JOSEPH A. J. LAUERMAN,
Merchant.
Lauerman Bros.
Marinette.

P. R. HANNIFIN,
Merchant.
President P. R. Hannifin Dry Goods Company.
Milwaukee.

W. H. MILLER,
Merchant.
Manager T. A. Chapman Company.
Milwaukee.

HERMAN KROEGER,
Merchant.
President Kroeger Bros. Co., Dry Goods.
Milwaukee.

PHILLIP GROSS,
Merchant.
President Phillip Gross Hardware Company.
Milwaukee.

E. J. LINDSAY,
Of Lindsay Brothers.
Milwaukee.

WILLIAM LINDSAY,
Of Lindsay Brothers.
Milwaukee.

ADOLPH SPIEGEL,
Merchant; President The A. Spiegel Co., Wholesale and Retail Druggists.
Milwaukee.

WILLIAM RECKMEYER,
Merchant.
Wm. Reckmeyer & Co., Imp. and Mfg. Furriers.
Milwaukee.

HENRY REINHARDT,
Paintings and Works of Art.
Milwaukee.

JOHN MEUNIER,
The Pioneer Gun Maker.
Founder of the John Meunier Gun Company.
Milwaukee.

HALFORD ERICKSON,
Commissioner of Labor.
Madison.

LOUIS MANDERSCHIED,
Supt. Fond du Lac County Asylum for Chronic Insane 1890—1902; County Treasurer 1878—1881.
Fond du Lac.

D. G. SAMPSON,
Receiver United States Land Office.
Assistant Adjt.-Gen. Dept. Wis. G. A. R. 1893—'94.
Ashland.

WILLIAM H. RAMSEY,
Member of Assembly 1855—1860-'61.
Bank Comptroller 1862-'63-'64-'65.
Port Washington.

CHARLES L. KIEWERT,
President Charles L. Kiewert Co., Hops and Brewers' Supplies.
Milwaukee.

EDWARD MAHLER,
Mahler, Albenberg & Co., Wholesale Men's Furnishings and Lumbermen's Supplies.
Milwaukee.

VICTOR WALDHEIM,
Merchant, Waldheim & Co., House Furnishers.
Milwaukee.

ADOLPH PIETSCH,
Proprietor Otto Pietsch Dye Works.
Milwaukee.

WILLIAM E. DUNCAN,
Merchant.
Wholesale and Retail Coal Dealer.
Green Bay.

A. B. MEDBERRY,
Wholesale Merchant.
President Medberry-Bemis Company.
Oshkosh.

EDWARD SAUERHERRING,
Merchant.
Member of Congress 1895—1897.
Mayville.

JOHN J. KEMPF,
Merchant; State Senator 1889—1891.
Ex-Register of Deeds Milwaukee County.
Milwaukee.

HENRY J. LANGHOFF,
Stumpf & Langhoff, Wisconsin's Largest Retail Clothiers.
Milwaukee.

CHARLES J. STUMPF,
Stumpf & Langhoff, Wisconsin's Largest Retail Clothiers.
Milwaukee.

MICHAEL A. JACOBS,
Roedel & Jacobs, Lumber and Coal.
State Senator 1899—1903, Thirteenth District.
Beaver Dam.

EDGAR D. HAVEN,
Merchant; Mgr. for Wis. & Northern Michigan United Typewriter and Supplies Co.
Milwaukee.

W. H. STEVENS,
Merchandise Broker.
Alderman 16th Ward 1894—1900. Re-elected 1902.
Milwaukee.

JOHN M. DEMPSEY,
Furniture Department Boston Store.
Milwaukee.

M. D. NEWALD.
Member of the Well Known Firm of Wirth, Hammel and Company.
Milwaukee.

L. V. GRIDLEY,
President Gridley Dairy Company.
Milwaukee.

JNO. W. S. TOMKIEWICZ,
Proprietor Eagle Pharmacy.
School Director 1897—1905.
Milwaukee.

JOHN M. GROVES,
President Groves-Barnes Music Co., President American Life & Investment Co., President Forty Thousand Club 1901.
Madison.

H. H. HACKENDAHL,
Proprietor Hackendahl's Pharmacies
Milwaukee.

MARTIN O. GALAWAY,
Wholesale Produce Dealer.
Assemblyman Sheboygan County 1898—1902.
Sheboygan.

T. N. OKERSTROM,
Dealer in Real Estate and Railroad Supplies.
Founder of Port Wing 1891.
Promotor of Port Wing Harbor 1893.
Port Wing.

VALENTIN JESION,
Dealer in Building Material.
Park Commissioner.
Milwaukee.

JESSE C. COOGAN,
Consulting Engineer.
Coogan & Strothenke, Heating Contractors.
Secretary Western Lighting & Electric Co.
Milwaukee.

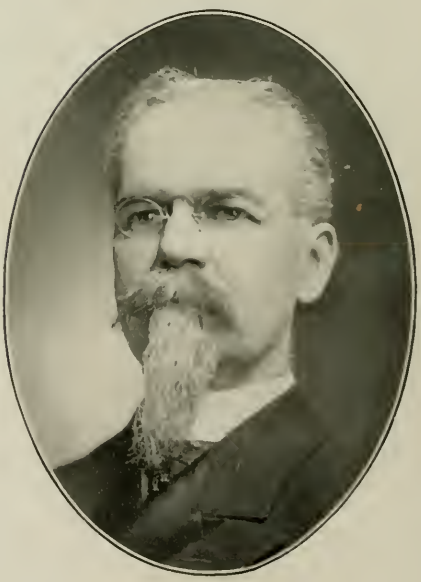

RODERIC G. COLLINS,
Manager Standard Oil Co. for Wisconsin.
Milwaukee.

WILLIAM ROHLFING,
Wm. Rohlfing & Sons, Practical Piano Makers.
Milwaukee.

JAMES A. BRADFORD,
Bradford Bros. Wholsale Dry Goods 1857—1872.
Piano Merchant 1872—19 2.
Milwaukee.

EDMUND GRAM,
Manufacturer's Agent; Representative for Steinway, Steck, Everett, Starr, Harvard, and other Pianos.
Milwaukee.

J. B. THIERY,
Piano Merchant; J. B. Thiery & Co.
Milwaukee.

C. J. JORGENSEN,
Colorist, Decorat or and Furnisher.
Milwaukee.

CHAS. SALOMON,
Decorator and Designer in Draperies and Upholstery.
Milwaukee.

ARCHIE TEGTMEYER,
Jeweler.
Milwaukee.

FRANK BARRY,
Secretary Millers' Nat'l Assn. of the United States.
Brigadier-General of the Wisconsin Brigade 1895.
Re-elected 1899.
Washington, D. C.

JAC. F. DONGES,
The Prominent Milwaukee Hatter.
Promoter of Donges Bay and Fish Creek Park.
Milwaukee.

CHAS. C. DONGES,
Hatter.
Formerly of Donges Bros. Died June 28, 1894.
Milwaukee.

J. H. KOPMEIER,
President Wis. Lakes Ice and Cartage Company.
Milwaukee.

G. J. KOPMEIER,
Vice-President Wisconsin Lakes Ice & Carriage Co.
Milwaukee.

HENRY L. PALMER,
Life Insurance.
President Northwestern Mutual Life Ins. Co.
Milwaukee.

WILLARD MERRILL,
Vice-President Northwestern Mutual Life Insurance Company.
Milwaukee.

WILLIAM P. McLAREN,
Second Vice-President Northwestern Mutual Life Insurance Company.
Milwaukee.

GEO. C. MARKHAM,
Third Vice-President Northwestern Mutual Life Insurance Company.
Milwaukee.

J. W. SKINNER,
Secretary Northwestern Mutual Life Ins. Co.
Milwaukee.

CHARLES A. LOVELAND,
Actuary Northwestern Mutual Life Insurance Co.
Milwaukee.

A. K. HAMILTON,
Manufacturer and Capitalist.
President Milwaukee Monument Assn. 1897—1902.
Milwaukee.

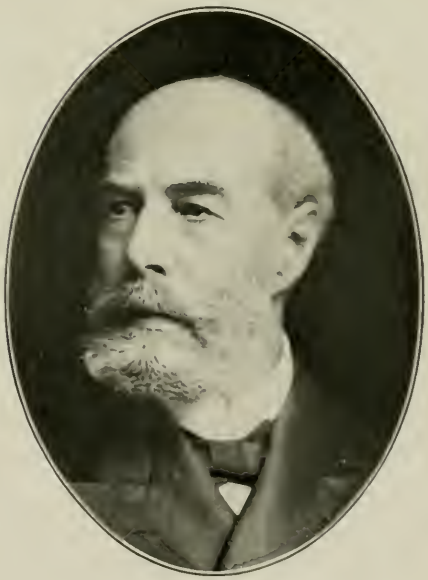

J. W. FISHER, M. D.,
Medical Director Northwestern Mutual Life Insurance Company.
Milwaukee.

DANIEL E. MURPHY,
Murphy & Surles, General Agents Northwestern Mutual Life Insurance Company.
Milwaukee.

W. H. SURLES,
Murphy & Surles, General Agents Northwestern Mutual Life Insurance Company.
Milwaukee.

GEORGE PICK,
Assistant General Agent Northwestern Mutual Life Insurance Company.
Milwaukee.

COL. HARRY S. FULLER,
Life Insurance.
Gen. Mgr. Washington Life Ins. Co. of New York.
Milwaukee.

WM. WIRT MACOMBER,
General Manager The Penn Mutual Life Insurance Company.
Milwaukee.

THOMAS H. BOWLES,
Gen. Agent The Mut. Life Ins. Co. of New York.
President Nat. Assn. Life Underwriters 1897—'98.
Milwaukee.

JAMES B. ESTEE,
Second Vice-President and Superintendent of Agencies National Life Ins. Co. of Vermont.
General Manager for Wis. of Nat Life Ins. Co.
Milwaukee.

HOWARD H. HOYT,
Western Supt. of Agencies Equitable Life Assurance Society of the United States. Chamber Building, Chicago.
Milwaukee.

FRANK L. WILSON,
Life Insurance, State Agent for Wisconsin, The Mut. Benefit Life Ins. Co. of Newark, N. J.
Milwaukee.

THOMAS G. BOGGS,
Gen. Mgr. for Wisconsin and Northern Michigan Fidelity Mut. Life Ins. Co. of Philadelphia.
Milwaukee.

WILLIAM E. TEN BROECK,
General Manager for Wisconsin and Northern Michigan The Equitable Life of New York.
Milwaukee.

ALEX. I. BLADE,
Inspector of Agencies Equitable Life of New York; Headquarters, Chicago.
Milwaukee.

T. J. FLEMING,
Field Supt. of New York Life Insurance Co.
Milwaukee.

GEORGE A. PARKER,
Field OrganizerNew York Life Insurance Co.
Milwaukee.

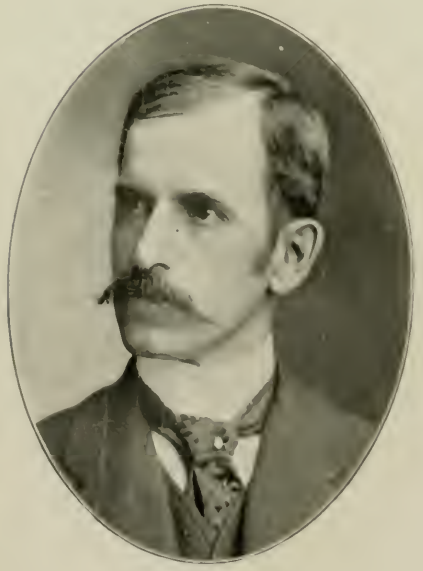

JAMES G. ALBRIGHT,
State Manager Union Central Life Ins. Co., Cincinnati, O.; Wells Bldg., Milwaukee.
Milwaukee.

ALBERT B. GEILFUSS,
State Agent Germania Life Insurance Company of New York.
Milwaukee.

JAMES W. REID,
Life Insurance.
Supt. The Prudential Insurance Co. of America.
Milwaukee.

JOHN J. JACOBS,
Insurance; Formerly Supt. of the Prudential In
Co. of America, Milwaukee, now Asst. Supt.
Prudential, Toledo, O.
Toledo, Ohio.

W. H. von KEMPE,
Life Insurance.
Supt. of The Prudential Ins. Co. of America.
Milwaukee.

E. E. WHITE,
Life Insurance.
General Manager Home Life Ins. Co., New Yor
Milwaukee.

H. E. AITKEN,
President Federal Underwriting Co.
State Agency Federal Life Insurance Co., Chicago.
Milwaukee.

CHARLES BARKER,
General Agent Manhattan Life Insurance Co.
Member of Legislature 1901.
Milwaukee.

HENRY J. RATHKE,
Life Insurance.
General Agent Union Central Life Insurance Co.
Milwaukee.

G. J. PAMMEL,
Insurance Expert.
President National Adjustment Company.
Milwaukee.

EDGAR J. TAPPING,
Tapping & Riederburg, Insurance & Real Estate.
Vice-Pres. Nat. Assn. of Local Fire Ins. Agents.
Milwaukee.

GEO. R. NASH,
Loan Agent.
Milwaukee.

DAVID VANCE,
David Vance & Co., Insurance and Steamship Managers.
Milwaukee.

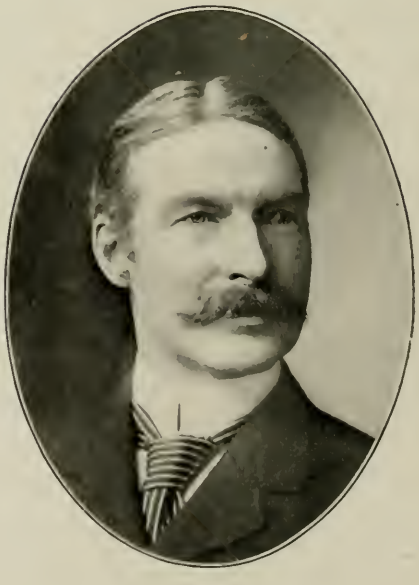

FRANK L. VANCE,
David Vance & Co., Insurance and Steamship Managers.
Milwaukee.

GEORGE HARVEY RUSSELL,
Geo. H. Russell Co., Fire and Accident Underwriters; Vice-President Milwaukee Board of Fire Underwriters 1900—1902.
Milwaukee.

AUGUST REBHAN,
Phillips & Rebhan, Fire Underwriters; Pres. Milwaukee Board of Fire Underwriters 1897—1902.
Park Commissioner 1898—1902.
Milwaukee.

ARCHIE R. COATES,
Surety Bonds & Casualty Insurance.
General Agent Fidelity & Deposit Co. of Maryland.
Milwaukee.

W. T. DURAND,
Underwriter; Agent of Home Ins. Co. New York.
Pres. Sav. & Invest. Assn. & Monarch Stone Co.
Milwaukee.

J. C. GRIFFITHS, JR.,
Special Agent Commercial Union Fire Assurance Company.
Milwaukee.

THOMAS DESMOND,
Insurance and Real Estate,
Secretary Milwaukee School Board 1866—1880.
Died May 6, 1901.
Milwaukee.

CHRISTOPHER BACH,
Noted Musician.
Leader and Director of Bach's Bands.
Milwaukee.

JOSEPH CLAUDER,
Bandmaster First Regiment, W. N. G.
Clauder's Orchestra.
Milwaukee.

ANDREW A. HATHAWAY,
Real Estate and Investment Securities.
Milwaukee.

CHARLES R. DAVIS,
Real Estate, Loans and Mortgage Broker, Secretary and Treasurer Wis. Real Estate Board.
Milwaukee.

STEPHEN H. HOFF,
Hackett & Hoff, Real Estate and Investments.
Milwaukee.

DANIEL ERDMANN,
Real Estate.
President Board of Park Commissioners.
Milwaukee.

W. E. V. MAYNARD,
Maynard & Picken, Real Estate Dealers.
President Milwaukee Valve Co.
Milwaukee.

JOHN PICKEN,
Broker.
Maynard & Picken, Real Estate Dealers.
Milwaukee.

FREDERIC H. WHITE,
Real Estate, Loans and Ins.; Pres. White Invest. Co.; Member Merch. & Mnfrs. Assn; Member Chamber of Com. and Real Estate Board.
Milwaukee.

ERNEST E. ROGERS,
Real Estate and Investment Broker.
Milwaukee.

JULIUS WECHSELBERG,
J. & L. Wechselberg, Real Estate Dealers and Brokers.
Milwaukee.

LUDWIG WECHSELBERG,
J. & L. Wechselberg, Real Estate Dealers and Brokers.
Milwaukee.

F. T. TERRY,
Real Estate, Mining and Stock Broker.
Milwaukee.

MARTIN W. SHERMAN,
Broker.
Real Estate and Conservative Investments.
Milwaukee.

JOHN E. DeWOLF,
Mortgage Banker and Investments.
Milwaukee.

JAMES L. GATES,
Land Broker.
President James L. Gates Land Company.
Milwaukee.

C. W. MILBRATH,
President of the C. W. Milbrath Co., Real Estate and Loans.
Milwaukee.

HUGO KOEFFLER,
Real Estate.
Mortgage Loans, Investments and Fire Insurance.
Milwaukee.

WIN J. MORGAN,
Real Estate Broker, Mines and Mining.
Milwaukee.

M. D. KELLY,
Real Estate, Mines, Promoter.
Oil, Mineral and Gas Properties, Specialties.
Milwaukee.

F. G. TIBBITS,
Real Estate Broker and Fire Insurance Agent.
Milwaukee.

FRANK C. COURTENAY,
Real Estate and Loans.
Milwaukee.

EDWARD BARBER,
Business Broker in Real Estate and Mortgage Loans, Established 1873—1902.
Milwaukee.

W. H. GRAEBNER,
General Insurance, Loans and Real Estate.
Member State Board of Control 1891—1895; Alderman 1898—1902. City Treasurer 1902—1904.
Milwaukee.

JAMES CARRIGAN,
Real Estate Agent.
Milwaukee.

B. B. HOPKINS,
Real Estate.
Milwaukee.

CHARLES J. DIXON,
Real Estate and Investment Broker; Factory Sites a Specialty.
Milwaukee.

TIMOTHY BRENNAN,
Real Estate, Loans and Insurance.
Fond du Lac.

E. H. STEIGER,
Real Estate, Lumbering, Logs and Wood.
Fremont.

FRANK W. SUELFLOW,
F. W. Suelflow & Sons, Real Estate and Ins.
Milwaukee.

BENJAMIN M. WEIL,
Real Estate and Insurance.
Vice-President Milwaukee Gas Light Co. Died Oct. 24, 1901.
Milwaukee.

BENJAMIN M. WEIL, JR.,
Benjamin M. Weil's Sons & Co.
Fire Insurance and Real Estate.
Vice-Pres. Isthmus Plantation Assn. of Mexico
Milwaukee.

HENRY HERMAN,
General Real Estate and Loans.
General Contracting; Milwaukee Lime Co.; Milwaukee Brick Co., and Consolidated Cement Co.
Milwaukee.

CHARLES B. WEIL,
Benjamin M. Weil's Sons & Co.
Fire Insurance and Real Estate.
Milwaukee.

G. H. GOTTSCHALK,
S. W. & G. H. Gottschalk, Real Estate, Mortgage Loans and Insurance.
Milwaukee.

S. W. GOTTSCHALK,
S. W. & G. H. Gottschalk, Real Estate, Mortgage Loans and Insurance.
Milwaukee.

WALTER SCHROEDER,
Chris. Schroeder & Sons, Money to Loan, General Insurance.
Milwaukee.

LOUIS AUER,
Louis Auer & Son., Real Estate, Fire Insurance, Steamship Agents.
Milwaukee.

CAPT. FRED PABST,
Brewer; President Pabst Brewing Co.
President Wisconsin National Bank.
Milwaukee.

AUGUST UHLEIN,
Brewer; Secretary J. Schlitz Brewing Co.
President Second Ward Bank.
Milwaukee.

G. G. PABST,
Brewer.
First Vice-President Pabst Brewing Co.
Milwaukee.

FRED PABST, JR.,
Brewer.
Second Vice-President Pabst Brewing Co.
Milwaukee.

ALBERT C. BLATZ,
Brewer.
President Val. Blatz Brewing Co.
Milwaukee.

VAL. BLATZ,
Brewer.
Vice-President and Supt. Val. Blatz Brewing Co.
Milwaukee.

J. KREMER,
Secretary and Manager Val. Blatz Brewing Co.
Milwaukee.

HENRY F. HAGEMEISTER,
Brewer.
President Hagemeister Brewing Co.
Green Bay.

WM. J. UIHLEIN,
Brewer.
Assistant Superintendent Schlitz Brewing Co.
Milwaukee.

CHAS. W. HENNING,
Brewer.
Secretary Pabst Brewing Co.
Milwaukee.

FRANK R. FALK,
Brewer.
Treasurer Pabst Brewing Company.
Milwaukee.

PHILIPP JUNG,
Brewer.
President Jung Brewing Company.
Milwaukee.

HENRY HASE,
Brewer.
City Agent Pabst Brewing Company.
Milwaukee.

COL. JOHN B. ZAUN,
Brewer.
Agent Jos. Schlitz Brewing Co., S. S. Branch
Milwaukee.

PROFESSOR ALFRED LASCHÉ,
Director of the Milwaukee Brewing Academy.
Milwaukee.

WILLIAM RAHR,
Maltster; President The Manitowoc Malting Co.
Mayor of Manitowoc 1898-1902.
Manitowoc.

DEL K. SMITH,
Assemblyman Waukesha County 1895—1898.
Waukesha.

FRANK M. GIVENS,
Postmaster.
Grand Recorder A. O. U. W. of Wisconsin.
Fond du Lac.

CHESTER G. WILCOX,
President Water Supply Company.
De Pere.

MICHAEL HIGGINS,
Mayor of Racine 1899—1903; Treas. Higgins Spring & Axle Company.
Vice-President Commercial & Savings Bank.
Racine.

CAPT. OLE OLESON,
Postmaster Harrison Administration; Re-appointed by President McKinley.
Oshkosh.

JOSIAH L. PETTINGILL,
Postmaster at La Crosse 1897—1901.
La Crosse.

ARTHUR W. JAMES,
Postmaster City of Waukesha.
Waukesha.

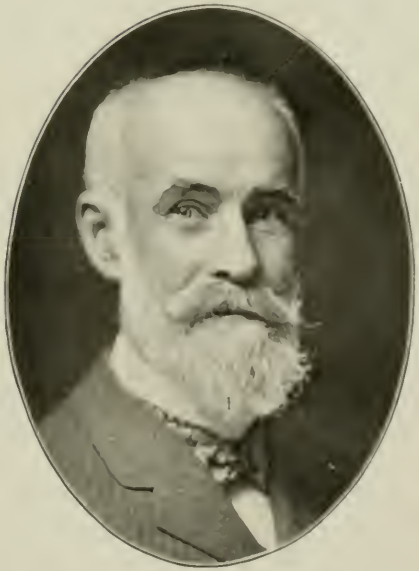

HERVEY L. COE,
Postmaster.
Manager Wisconsin Telephone Co.'s Exchange.
Port Washington.

JOHN S. GEORGE,
Capitalist.
Milwaukee.

JACOB HEYL,
Administrator and Financial Agent.
Milwaukee.

CLINTON BABBITT,
Representative in Congress 1891—'03; Prop. Hemdoka Farm, Blooded Horses and Cattle.
Beloit.

MARTIN PATTISON,
Mayor of Superior 1891—'02 and 1896.
Owner of Mines and Mining Lands in Minnesota.
Superior.

B. E. EDWARDS,
Transportation.
President La Crosse City Railway Company.
La Crosse.

F. A. COPELAND,
President La Crosse Electric & Power Company.
President La Crosse Lumber Company.
La Crosse.

GEO. B. MATTOON,
Manufacturer.
President Mattoon Manufacturing Company.
Sheboygan.

B. HEINEMANN,
Lumberman and Real Estate.
President National German-American Bank.
Wausau.

JAMES FOLEY,
Chief of Fire Dept., appointed March 19, 1883.
Milwaukee.

JOHN T. JANSSEN,
Chief of Milwaukee Police Department.
Milwaukee.

A. M. GRAU,
President National Distilling Company.
Milwaukee.

AUGUST BERGENTHAL,
Secretary National Distilling Company.
Milwaukee.

GEORGE BRUMDER,
President Germania Publishing Company.
President Concordia Fire Insurance Company.
Milwaukee.

PETER VICTOR DEUSTER,
President P. V. Deuster Co.
Member of Congress 1879—1885.
Milwaukee.

WILLIAM C. BRUMDER,
Business Manager Milwaukee Germania.
Milwaukee.

GUSTAV HAAS,
Journalist.
Managing Editor Germania.
Milwaukee.

ALBERT HUEGIN,
Secretary Milwaukee Herold to March, 1891.
Business Manager Milwaukee Sentinel 1891-1901.
Publisher Milwaukee Free Press since 1901.
Milwaukee.

HARRY P. MYRICK,
Editor Milwaukee Sentinel to February, 1901.
Editor Milwaukee Free Press since 1901.
Milwaukee.

FRANCIS B. KEENE,
Journalist.
Member of Legislature 1899, 1900, 1901, 1902.
Milwaukee.

H. M. YOUMANS,
Editor and Publisher Waukesha Freeman..
Waukesha.

ANDREW JACKSON AIKENS,
Printer and Publisher.
Gen. Mgr. and Director of the Evening Wis. Co.
Milwaukee.

JOHN F. CRAMER,
Publisher; Vice-President Evening Wisconsin Co.
President Milwaukee Club 1897—1902.
Milwaukee.

EDGAR W. COLEMAN,
President The Herold Company.
Publisher of The Milwaukee Herold.
Milwaukee.

H. A. COLEMAN,
Secretary and Treasurer of the Herold Co.
Publisher of The Milwaukee Herold.
Milwaukee.

A. F. WARDEN,
Publisher, Editor Waukesha Dispatch.
Chairman Democratic State Central Committee.
Waukesha.

EDGAR T. WHEELOCK,
Editor Taylor County Star and News 1878—1895.
Founded Wausau Daily Record 1895.
Chief Editorial Staff Milwaukee Sentinel.
Milwaukee.

MICHAEL KRUSZKA,
Pres. Kuryer Pub. Co.; Editor and Founder (1888)
Daily Kuryer Polski; Member of Assembly
and State Senator 1890—1896.
Milwaukee.

H. F. BLISS,
Publisher.
Gazette Printing Company.
Janesville.

HENRY E. ROETHE,
Publisher Fennimore Times; Presidential Elector and Electoral Messenger to Washington 1901.
Fennimore.

OLIVER G. MUNSON,
Publisher Vernon County Censor.
State Senator 1897—1903.
Viroqua.

WM. GEORGE BRUCE,
Publisher American School Board Journal.
Tax Commissioner 1903.
Milwaukee.

JOHN W. CAMPSIE,
Manager of the Printing Department of The Evening Wisconsin Company.
Milwaukee.

NORMAN L. BURDICK,
Burdick & Allen, Printers and Engravers.
President United Typothetae of America 1897—8.
Milwaukee.

W. S. ALLEN,
Burdick & Allen, Printers and Engravers.
Milwaukee.

AUGUST WETZEL.
Printing and Engraving.
President Wetzel Bros. Printing Co.
Milwaukee.

IGNAZ WETZEL.
Printing and Engraving.
Secretary-Treasurer Wetzel Bros. Printing Co.
Milwaukee.

ALBERT L. SEVERANCE,
Manager Hotel Pfister.
Milwaukee.

FRANK J. MATCHETTE,
Proprietor St. Charles Hotel, Milwaukee.
President Palmer House Hotel Co., Fond du Lac.
Milwaukee.

WM. P. COMEE,
Manager Plankinton House.
Milwaukee.

FRANK COLE,
Manager Kirby House.
Milwaukee.

GEO. A. LOUGEE,
Proprietor Park Hotel.
Madison.

M. J. REGAN,
Proprietor Avenue Hotel.
Madison.

J. G. GORTH,
Hotel Proprietor.
Jones House, Oconomowoc.
Oconomowoc.

AUGUST PLEISS,
Proprietor Schlitz Hotel and Palm Garden.
Milwaukee.

IRVING M. BEAN,
President Northwestern and Spring Lake Iron Companies.
Milwaukee.

JEREMIAH QUIN,
Secretary and Manager the Plankinton Estate.
Milwaukee.

H. D. FISHER,
Banking, Mining, Real Estate, etc.
Florence.

ROBERT L. McCORMICK,
Lumberman and Banker.
President State Historical Society of Wisconsin.
Hayward.

GENERAL CHARLES KING, U. S. V.,
Commanding First Brigade, First Division, Eighth Corps, Manila, 1898—1899.
Milwaukee.

GENERAL ARTHUR MacARTHUR.
Major-General United States Army.
Milwaukee.

CAPT. JOHN M. BAER.
Ex-Postmaster; Mgr. Green Bay & Miss. Canal Co
Treasurer Fox River Valley Telephone Co.
Appleton.

GEORGE EDWIN BRYANT,
Chairman Rep. State Cen. Com. when Wis gave McKinley 106,597 plurality of votes for Pres.
Madison.

F. C. REYNOLDS,
Secretary Goodrich Transportation Company.
Milwaukee.

PETER BARRY,
Secretary and Treasurer and General Agent Barry Bros. Transportation Company.
Nine Passenger and Freight Steamers.
Milwaukee.

W. D. CANTILLION,
Assistant General Superintendent Chicago & Northwestern Railroad.
Milwaukee.

C. M. MORRIS,
Superintendent Milwaukee Elevator Company.
Milwaukee.

CAPT. BENJAMIN H. DALLY,
Agent Pennsylvania Railroad Star Union Line.
Milwaukee.

HARVEY D. PHEAT,
Agent Merchants' Dispatch Transportation Co.
Milwaukee.

EDWARD G. CROSBY,
General Manager Crosby Transportation Co.
Milwaukee.

FRED BREDEL,
Gas Engineer.
Milwaukee.

HENRY F. ROEBEL,
Merchant; Art Store.
Milwaukee.

ANDREW SCHWAAB,
President Schwaab Stamp and Seal Co.
Milwaukee.

JOHNSON OGDEN,
With Milwaukee Title Co.
Milwaukee.

NICHOLAS SMITH,
Served in Civil War; 30 Years in Newspaper Work.
Author "Stories of National Songs" and "Hymns Historically Famous."
Milwaukee.

ROBERT SCHADE,
Artist.
Milwaukee.

DANIEL PROTHEROE,
Professor and Director of Music.
Director of Arion Mus. Club and Lyric Glee Club.
Milwaukee.

CHARLES SCHOLL,
Manager The Nat. Credit Co., Mercantile Agency.
Milwaukee.

FRANK R. LARKIN,
Assistant Manager R. G. Dun & Co., Milwaukee,
1868—1902.
Milwaukee.

PAUL KUPPER,
Sculptor.
Designer of the Badger for Battleship Wisconsin.
Milwaukee.

RICHARD HOE,
Grand Secretary I. O. O. F. 1888—1902.
Milwaukee.

N. W. KLEIN,
Superintendent The Bradstreet Co. for Wisconsin.
Milwaukee.

GEORGE DOUGLAS,
Manager R. G. Dun & Co., Milwaukee, since July 1, 1884.
Milwaukee

WM. LACHENMAIER,
President Lachenmaier School of Physical Culture.
Milwaukee.

WILLIAM E. HAMILTON,
President Milwaukee Title Guarantee Co. 1902.
Real Estate Investor.
Milwaukee.

DR. E. J. BERG,
Dentist.
Graduate of Milwaukee Medical College; also of the Haskell Post-Graduate School of Chicago.
Milwaukee.

CHAS. B. KRUSE,
Sec. and Treas. Chas. B. Kruse Heating Co.,
157 West Water Street.
Milwaukee.

C. G. COX,
Secretary Isthmus Plantation Association.
Milwaukee.

A. E. SMITH,
Vice President Isthmus Plantation Association.
Milwaukee.

G. STEINHAGEN,
Civil Engineer.
Milwaukee.

JOHN W. THOMAS,
Farmer and Dairyman; Member Assembly 1895-'03.
Member State Board of Agriculture since 1897.
Chippewa Falls.

CHAS. M. KENDALL,
General Agent Isthmus Plantation Association of Mexico.
Milwaukee.

GEO. L. THOMAS.
Undertaker; Pres. Board of Trus. Wis. Vet. Home 1897—1902; Sec. Wis. F. D. Assn. 1896—1902.
Milwaukee.

HENRY SULLIVAN,
Steel and Copper Plate Engraving and Printing.
Milwaukee.

GEORGE PETER,
Artist and Scenic Artist of the Pabst Theater.
Milwaukee.

JOHN P. REUTER,
Mining; Secretary Mount Goram Mining and Milling Company.
Milwaukee.

CHAS. H. KOENIG,
Mining; President Mount Goram Mining and Milling Company.
Milwaukee.

LEE S. OVITT,
Broker and Fiscal Agent.
Secretary Turnagain Arm Gold Mining Company.
Milwaukee.

A. S. WITHERBEE,
Large and Successful Operator in Mexican Mines. Offices City of Mexico, London, New York, Boston, Chicago, Philadelphia, Baltimore, Milwaukee and Detroit.
Milwaukee.

S. L. HAUSSER,
Financial Broker and General Promoter.
Milwaukee.

M. C. FRENCH,
Promoter and Broker.
West Superior.

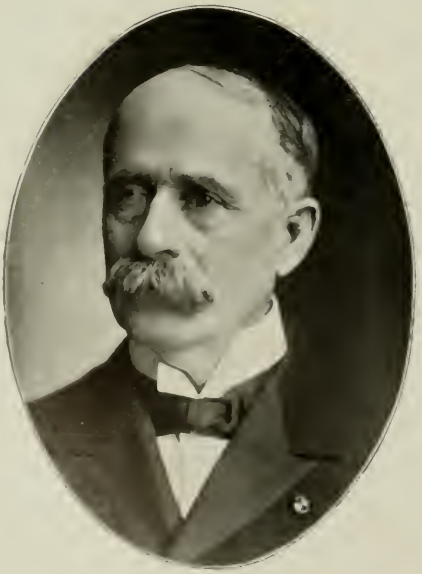

BENJAMIN F. PARKER,
International Supreme Secretary I. O. G. T.
Milwaukee.

B. B. CLARKE,
Editor and Publisher of The Amer. Thresherman.
Madison.

ROBERT C. SPENCER,
Educator.
President and Founder Spencerian Business Col.
Milwaukee.

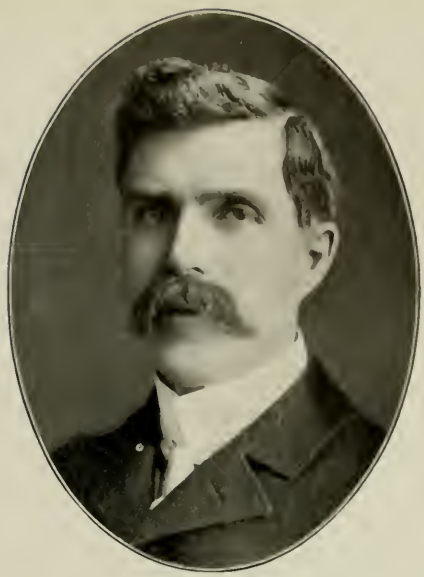

CHARLES McKENNY.
President State Normal School.
Milwaukee.

EZRA GOODRICH,
Farmer. On same farm for sixty-three years.
Milton.

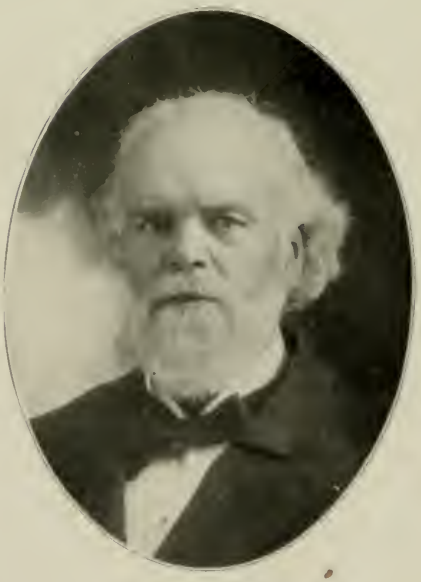

WILLIAM CLARKE WHITFORD.
Pastor Milton and Rock River S. D. B. Churches Seven Years; Supt. Public Instruction 1878—1882; Pres. Milton College 1858—1902.
Milton.

E. P. BACON,
E. P. Bacon & Co., Commission Merchants,
Chamber of Commerce.
Milwaukee.

S. W. TALLMADGE,
S. W. Tallmadge Co., Grain, Provisions and
Stocks, Chamber of Commerce.
Milwaukee.

C. C. ROGERS,
C. C. Rogers Co., Brokers, Grain, Stocks and
Bonds, Chamber of Commerce.
Milwaukee.

C. W. L. KASSUBA,
President Kassuba Commission Co.
Milwaukee.

O. Z. BARTLETT,
Commission Merchant.
President L. Bartlett & Son Co.
Milwaukee.

B. G. ELLSWORTH,
Vice-Pres. L. Bartlett & Son Co., Com. Merch.
Sec. and Treas. Mil. Cham. of Com. Clear. Assn.
Second Vice-Pres. Milwaukee Chamber of Com.
Milwaukee.

FRED J. RODEE,
Sec. The Hadden Rodee Co., Com. Merchants.
Milwaukee.

E. G. HADDEN,
Pres. The Hadden-Rodee Co., Com. Merchants.
Milwaukee.

L. BARTLETT,
Commission Merchant.
L. Bartlett & Son.
Milwaukee.

ARTHUR N. McGEOCH,
Member Tracy & Co., Bankers and Brokers, New York, Chicago and Milwaukee.
Milwaukee.

LEANDER FERGUSON,
General Merchant.
Brandon.

THOS. B. EARLE,
Wholesale Tobacco.
Edgerton.

PHILIP L. SPOONER,
President Madison Electric Railway Company.
Madison.

H. C. HIGGINS,
President and Manager Marinette Gas, Electric Light & Street Railway Company.
Marinette.

EDWIN E. DOWNS,
Vice-Pres. & Gen. Mgr. Winnebago Trac. Co., embracing Oshkosh City, Oshkosh-Neenah and Oshkosh-Omro Inter-Urban Lines.
Oshkosh.

THOMAS HIGGINS,
President and Mgr. Manitowoc & North. Trac. Co.
President Neenah Library Association.
Mayor of Neenah 1899—1900.
Neenah.

V. A. M. MORTENSEN,
General Manager Northwestern Casualty Company.
Milwaukee.

CHARLES H. SUNDERLAND,
Fire Insurance.
West Superior.

SIGMUND WOLLHEIM,
Manager A. D. Meiselbach Typewriter Co.
Milwaukee.

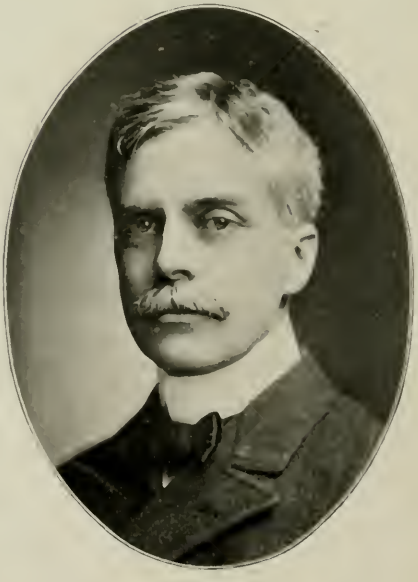

FRANCIS G. UNDERWOOD,
Vice-President and Sec. F. R. Buell Coal Co.
Milwaukee.

SAMUEL S. FIFIELD,
Lieutenant-Governor 1882—1887.
Postmaster of Ashland.
Ashland.

WILLARD A. VAN BRUNT,
Manufacturer.
Horicon.

ELISHA W. KEYES,
Postmaster of Madison.
Madison.

E. R. STILLMAN,
Treasurer Northwestern Straw Works.
Postmaster of Milwaukee.
Milwaukee.

ALFRED C. CLAS,
Ferry & Clas, Architects.
Milwaukee.

GEORGE B. FERRY,
Ferry & Clas, Architects.
Milwaukee.

HENRY J. VAN RYN,
Van Ryn & DeGelleke, Architects.
Milwaukee.

GERRIT J. De GELLEKE,
Van Ryn & DeGelleke, Architects
Milwaukee.

ALEXANDER C. ESCHWEILER,
Architect.
President Milwaukee Architectural Club, 1900—1902.
Milwaukee.

W. A. HOLBROOK,
Architect and Manufacturer.
Architect of Milwaukee Sentinel Building.
Milwaukee.

O. C. UEHLING,
Uehling & Linde, Architects.
Milwaukee.

CARL L. LINDE,
Uehling & Linde, Architects
Milwaukee.

THOMAS L. ROSE,
Kirchhoff & Rose, Architects
Milwaukee.

CHARLES KIRCHHOFF,
Kirchhoff & Rose, Architects, 201 Grand Avenue.
Milwaukee.

FREDERICK VELGUTH,
Architect. Established 1868.
Milwaukee.

A. V. WISKOCIL,
Jacobi & Wiskocil, Architects.
Milwaukee.

PETER BRUST,
Architect and Superintendent.
Milwaukee.

WILLIAM DONALDSON KIMBALL,
Architect.
Milwaukee.

E. BRIELMAIER,
E. Brielmaier & Sons, Architects and Supts.
Milwaukee.

C. B. PRIDE,
Architect; Paper and Pulp Mills.
Appleton.

JULIUS LEISER,
Architect and Superintendent.
Milwaukee.

CHAS. D. CRANE,
Architect and Superintendent.
Milwaukee.

HENRY J. ROTIER,
Architect.
Milwaukee

JAMES J. McGILLIVRAY,
Architect and Manufacturer.
State Senator 31st District from 1894—1903.
Black River Falls.

A. D. KOCH,
H. C. Koch & Co., Architects.
Milwaukee.

H. C. KOCH,
H. C. Koch & Co., Architects.
Milwaukee.

ROBERT MESSMER,
H. Messmer & Son, Architects.
Milwaukee.

MICHAEL H. WILTZIUS,
M. H. Wiltzius Co., Church Goods.
Milwaukee.

J. H. WOODNORTH,
State Senator 1891—1893.
Secretary Wisconsin Veterans' Home.
Milwaukee.

W. M. WILSON, Ph. D.,
Director United States Weather Bureau.
Milwaukee.

GEORGE N. WISWELL,
President Milwaukee Mutual Life Insurance Co.
Died Jan. 7, 1902.
Milwaukee.

CHAS. KIECKHEFER, JR.,
Supt. Mil. County Farm, Alms House and Water Works 1897—1903; Gen. Contractor and Builder.
Milwaukee.

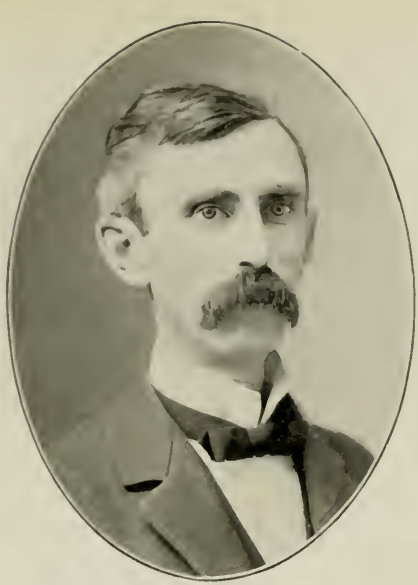

H. C. ADAMS,
Dairy and Food Commissioner 1895—1902.
Madison.

E. D. COE,
U. S. Pension Agent, Milwaukee.
Editor Whitewater Register.
Whitewater.

CHAS. B. ROBERTS,
Contractor.
Collector of Customs 1898—1902.
Milwaukee.

HENRY FINK,
Collector Internal Revenue, First District Wis.
Milwaukee.

FRANK E. WOLLER.
Clerk of Municipal and District Court.
Milwaukee.

CHARLES LEWISTON,
United States Marshal.
Western District of Wisconsin.
Madison.

BARNEY A. EATON,
Horticulturist and Promoter.
Cudahy.

FRANKLIN W. OAKLEY,
Clerk United States Courts.
Western District of Wisconsin.
Madison.

JULIUS E. UTKE,
Contractor and Builder.
Mayor of Marinette 1900—1901.
Marinette.

JOSHUA HODGINS,
Quartermaster General Wisconsin National Guard.
Marinette.

ALEX L. BLACK,
Deputy Internal Revenue Collector.
Marinette.

HARVEY P. CLUTE,
Veterinary Surgeon; State Veterinarian 1896—1901.
Milwaukee.

CORNELIUS CORCORAN,
President City Council 1898—1904.
Milwaukee.

CHAS. J. POETSCH,
City Engineer.
President Board of Public Works.
Milwaukee.

A. N. MEYER,
Water Register 1899—1905.
A. N. Meyer & Bro., Hatters and Men's Furn'gs.
Milwaukee.

WILLIAM BOLLOW,
City Treasurer 1898—1902.
Milwaukee.

E. M. SCHUENGEL,
Dietrich & Schuengel, Insurance; Ex-Member Board of Public Works.
City Clerk 1898—1904.
Milwaukee.

BERNARD F. COOKE,
Deputy City Treasurer; Ex-Collector of Water Rates; Ex-Member of Legislature.
Cashier Milwaukee Postoffice four years.
Milwaukee.

MICHAEL DUNN,
General Contractor.
Building Inspector 1899—1903.
Milwaukee.

OTTO SEIDEL,
Manufacturer; Member of School Board.
Member Board of Supervisors.
Milwaukee.

ERNST G. TIMME,
Secretary of State 1882—1891; State Senator 1894—1897; State Auditor 1897—1902.
Kenosha.

JOHN M. TRUE,
Secretary State Board of Agriculture.
Baraboo.

WILLIAM T. DUKE,
Duke & Sons, Contractors and Builders.
State Factory Inspector 1901—1903.
Milwaukee.

JOSEPH E. VALLIER,
Supt. Wis. Free Employment Office 1901—1903.
Milwaukee.

C. H. CROWNHART,
Attorney and Counselor-at-Law.
Superior.

F. L. MONTELATICI,
Wood Carver.
Milwaukee.

IGNATZ CZERWINSKI,
Real Estate Broker; Clerk of Courts Milwaukee County 1900—1901; 1893 appointed Police and Fire Commissioner four years.
Milwaukee.

FRANK L. FRASER,
Agriculture and Stock Raising; Member of Legislature Wisconsin 1893 to 1897 First District Walworth County.
Lake Beulah.

MOST REV. FREDERICK XAVIER KATZER,
Archbishop of Milwaukee.
Milwaukee.

RIGHT REV. S. G. MESSMER,
Bishop of Green Bay.
Green Bay.

RIGHT REV. JAMES SCHWEBACH,
Bishop of La Crosse.
La Crosse.

VERY REV. MSGR. J. J. FOX, V. G.,
Green Bay.

RT. REV. ISAAC L. NICHOLSON,
Bishop Episcopal Diocese of Milwaukee.
Milwaukee.

RIGHT REV. CHARLES C. GRAFTON,
Bishop of Fond du Lac.
Fond du Lac.

REV. CHARLES STANLEY LESTER,
Rector St. Paul's Church.
Milwaukee.

REV. JUDSON TITSWORTH,
Pastor Plymouth Church.
Milwaukee.

PRINTED BY
THE EVENING WISCONSIN CO.,
MILWAUKEE, WIS.

ENGRAVINGS BY THE
CLARK ENGRAVING COMPANY,
MILWAUKEE, WIS.

BINDING BY
JOHN C. SALZER BINDERY,
MILWAUKEE, WIS.

RD = 79:

THE LIBRARY OF CONGRESS

DOBBS BROS.
LIBRARY BINDING
JAN 19
ST. AUGUSTINE
FLA.
32084

LIBRARY OF CONGRESS
00020919012